The Fresno Morning Republican.

VOL. , NO. 220 FRESNO, CAL., WEDNSEDAY, JUNE 15, 1892 PRICE—FIVE CENT

NATIVE DAUGHTERS

In State Convention at the Capital.

REPORTS FROM THE PARLORS

A Welcome By the Governor, and a Reception by the Citizens.

SACRAMENTO, June 14.—The Grand Parlor of the Native Daughters of the Golden West opened here today, nearly all subordinate parlors being represented.

Sessions are being held in the senate chamber and members of the local parlors have had it beautifully decorated for the occasion, each desk being supplied with handsome bouquets.

Reports of the grand officers show that five new parlors have been organized during the past year. The balance in the treasury is $1835.

Delegates and visitors were tendered a full dress reception tonight at the art gallery where they were welcomed by Governor Markham.

Tomorrow they will be driven about the city and in the evening a grand open air concert will be given in Capital park in their honor.

On Tuesday night the visitors will be tendered a full dress invitation ball in the assembly chamber.

Selecting Wine Judges.

SAN FRANCISCO, June 14.—A meeting of the general committee appointed at the late state viticultural convention to supervise the viticultural exhibit to be made at the Chicago exposition was held today, and Arpad Haraszthy was chosen chairman.

The subjects considered were questions of ways and means, and the selection of jurors to represent California among the judges who shall pass on the wines submitted for competition at Chicago.

Chairman Haraszthy said the State World's Fair commission had suggested some names, but none of the persons indicated were, in his opinion, suitable, as most of them never had been heard of in connection with wines. He submitted the names of Otto E. Erickson of Chicago, Colonel Charles McLeesen of New York, and F. Popndorff and H. A. Diebl of San Francisco, and it was agreed to write to the state commissioners and ask that a delay of thirty days be granted the viticultural committee, in which to submit nominations.

Something Wrong Somewhere.

CHICAGO, June 14.—A letter was received at the World's Fair headquarters from John Daggett, one of the members of the California state board, stating that the board would not take any interest in the exposition exhibition for a forestry building, and that all they intended to do was to prepare an exhibit to go into the California state building. This is similar to one received some time ago in reference to an exhibit in the mining building. The chief of the forestry building says he is authorized by this letter not to reserve any space in the building for a California exhibit. The general disposition now at headquarters is not to reserve any space in any of the buildings for a California exhibit except what they have agreed to take in the agricultural building.

Ten Were Drowned.

BANGOR, ME., June 14.—What appears to have been a tornado passed over the southern end of this city late this afternoon, crossed over the river and went through Brower, destroyed and moved several buildings, leveled horse sheds and did other damage. Then it took houses and chimneys on the river banks, after which it descended on the river.

The steam launch Annie, that plies between Bangor and Hampden, had just left the dock and had on board twenty persons. The boat was overturned and sank. In all twelve persons were saved so far as is now known. The body of Miss Hattie Adams was recovered. Seven bodies are missing.

Royal Ratification.

CHICAGO, June 14.—A ratification meeting was held at the auditorium last night under the auspices of the Republican clubs. The great building was completely filled and much enthusiasm was displayed. Addresses were delivered by Governor McKinley, John M. Thurston and others. A message was received from President Harrison thanking the clubs for the telegram of congratulation, and a telegram was sent to Blaine conveying regards.

Two Good Shots.

ARKANSAS CITY, June 14.—For several days Mrs. J. A. McCormick, the wife of a wealthy ranchman living at Willow Springs, has been here in company with D. C Jones of King Fisher. McCormick last night surprised the guilty couple in a room together and opened fire on Jones, who returned the fire with the result that both were shot and killed almost instantly. Mrs. McCormick fled in her nightdress, but was instantly arrested.

Lost Jaglets.

BALTIMORE, June 14.—A fire broke out this afternoon on the Norfolk boat at Union dock where nearly 1000 barrels of whisky and other inflammable material was stored. A large schooner caught fire from the steamer and, getting loose, floated about the harbor blazing. The flames communicated to the fruit packing house of W. S. Boyer & Co. The loss is over $500,000.

All Under Water.

NEW ORLEANS, June 14.—All hope of closing the Belmont crevasse, forty-eight miles above here, has been abandoned. The break is now more than 200 feet wide, twelve feet deep and cutting rapidly. The water from the Belmont and Parapy's crevasse, thirty miles above this city, has flooded the Mississippi valley covering all peantations along the river front.

Lets Cleveland Out.

WINNEMUCCA, Nev., June 14.—The executive committee of the silver clubs of Nevada issued a call to-day for a state convention to be held in Reno on June 24th, for the purpose of nominating three presidential electors pledged to vote only for a free coinage candidate.

Corbett in Training.

LOCHARBOUR, N. J., June 14.—Jim Corbett, accompanied by William A. Brady, his manager and trainer, Billy Delaney and Bob Dillon, arrived here this afternoon. He at once was taken to the house of Brady, which will be the summer home and training quarters of Corbett.

WOULD BE PROPER.

Rumor That Depew Will Succeed Blaine.

NEW YORK, June 14.—The announcement that Secretary Elkins had arrived with a message from President Harrison to Chauncey M. Depew, asking him to accept the portfolio of secretary of state, has created considerable comment among Republicans in this city.

It is impossible to learn the truth of the matter, as Depew left the city to spend the night with Whitelaw Reid.

A Southern Shake.

RIVERSIDE, June 14.—The heaviest earthquake ever felt here in many months, occurred at 5:30 this morning. No damage was done.

Santa Ana—A shock of earthquake lasting nearly thirty seconds was felt here this morning. The vibrations were from east to west.

Pomona—A sharp earthquake was felt here at 5:25 o'clock this morning. It lasted only a few seconds.

A Frightful Fall.

MIDDLEBORO, Ky., June 14.—A frightful wreck occurred at a trestle at Lonesome Hollow this afternoon. A freight train with sixteen loaded cars went through the trestle, a distance of 250 feet. Engineer Frank Sargeut, Fireman Henry Sloнter and Conductor Duckworth were instantly killed. Four were mortally wounded and six others slightly hurt.

Hopeful Hillites.

NEW YORK, June 14.—A second conference of the Democratic leaders was held here last night. There were present Senator Hill, Lieutenant Governor Sheehan, Hon. W. C. DeWitt, Hugh McLaughlin and Edward Murphy. The leaders expressed renewed confidence that Hill would be nominated at Chicago.

An Embezzler Caught.

A dispatch was received last night from Constable George Matheson, stating that he had arrested C. S. Auburn in San Francisco on a charge of embezzlement. He will arrive with his prisoner today.

CONSIGNED TO EARTH.

BURIAL OF THE VALLEJO EXPLOSION VICTIMS.

Sad and Impressive Scenes Connected With the Last Sad Duty.

VALLEJO, June 14.—J. Brisco, the surviving victim of the magazine disaster, died at 1 o'clock today.

The funeral of the victims was postponed until 5 o'clock this afternoon that all might be buried together.

The funeral was a sad and imposing one and was participated in by the entire naval force at Mare Island.

The services were held at the naval hospital.

The bodies were loaded on gun carriages, all in plain coffins, which were draped with flags and covered with floral emblems of every variety.

The funeral was directed by Lieutenant Swinburne, assisted by Lieutenants Laird and Hughes.

Admiral John Irwin and staff were present.

The procession was escorted by the marine corps band and buglers. The bodies of the dead followed. Then came in regular order the Boston's crew as mourners, the entire force from the receiving ship Independence, and citizens and ladies in carriages, there being no less than 1000 people in line.

The march to the cemetery was mournful.

The graves had been dug all in one row, two feet apart, each opening being marked for the body to be placed in it.

Marines and sailors formed a square around the graves and the bodies were lowered.

Chaplain J. K. Lewis conducted the services.

The marine corps fired three volleys, and the remains of the victims of the explosion were consigned to dust.

The funeral was one of the saddest that ever took place at Mare Island, not excepting that of the victims of the Samoa disaster.

DIVORCE GRANTED.

Alice Emerson Gets a Decree Against William Emerson.

The divorce case of Alice Emerson against William Emerson came up for trial before Judge Harris yesterday.

The ground on which the divorce was asked was that Emerson had been convicted of a felony in the superior court of Tulare county was sentenced to serve two years in state's prison, where he now is.

Emerson was formerly a barkeeper for M. Denicke, in this city, and it was for forging Denicke's name that Emerson was sent up. It is stated there are other similar charges against him.

Mrs. Emerson was granted a decree with permission to resume her maiden name of Alice Budge.

Big Steel Trusses.

The steel trusses which are to support the roof of the Manufactures building in the World's fair grounds will be the largest in the world. There will be twenty-two trusses, and they will be erected in pairs. Each truss will cover a span of 380 feet, and from the center of the roof inside to the ground there will be a distance of 206 feet. Each truss weighs 200 tons, and 6,000 tons of steel will be used in the roof of the building. Above the trusses supporting the roof will be erected other trusses to support the lantern roof. These trusses will be thirty-six feet in height and each will span a distance of 150 feet.—Exchange.

Without Food for Eight Days.

A dispatch says that Joel Laytham, a prominent farmer of Maysville, Ky., missed one of his horses ten days ago, and after much searching finally discovered the animal buried beneath a rick of hay. It had been there for eight days, lying on its side, a storm having blown the hay over on it while sleeping. When taken out it walked off and commenced eating grass as though nothing unusual had happened.

The Easier Way.

Burglars in the town of Sulphur Rock, Ark., found it very difficult to open a safe in an office they had entered, so they suspended operations until they visited a livery stable, from which they stole a horse and wagon. They then returned to the safe, placed it on the wagon and drove off.—Yankee Blade.

GALVA'S GREAT GLOOM

A Cyclone Nearly Eliminates the Town

FROM THE FACE OF THE EARTH

Information From the Chicago Tornado of a Most Lamentable Nature.

GALVA, Ill., June 14.—A destructive tornado struck this place at 7.30 last evening.

The storm approached so suddenly that citizens had no time to reach a place of safety.

In the Methodist church there was a congregation and in the rink a committee had met to arrange for a Fourth of July celebration.

The church was quickly a mass of ruins and the congregation imprisoned. A number of people were injured.

The rink was blown down, but the inmates fortunately escaped without injury.

The roar of the storm was terrible and was accompanied by midnight darkness.

The wind carried everything before it.

Nearly every business house on Main street is unroofed and much damage done by water.

The Chicago, Burlington & Quincy roundhouse is totally wrecked.

A strip of country four miles wide and sixteen miles long is devastated.

The damage is estimated at $200,000.

The path of the tornado was about four miles wide.

After leaving Galva the storm took a southeasterly route up the Spoon river, doing much damage along the route.

From Spoon river to Altona, along the path of the storm, trees were uprooted, buildings blown down and other damage done.

A CLEVELAND CYCLONE

THREATENED BY A COURIER-JOURNAL MAN.

No Great Destruction Likely to Follow in the Wake of His Fatulency.

CHICAGO, June 14.—O. O. Stealey, the Washington correspondent of the Louisville Courier-Journal is in the city to attend the convention. In a dispatch to his paper tonight he stated that the Cleveland cyclone here next week would sweep everything before it, and that Cleveland would be nominated by acclamation before the roll call is half finished. He concludes his dispatch as follows:

"Since we cannot have John G. Carlisle for president this year, let us make him the permanent president of the greatest Democratic convention that ever met in this country. He is the man to answer McKinley's Minneapolis speech, and will make a tariff reform argument that will ring from one end of the country to the other."

A FORECAST

As to the Results of the Chicago Convention.

NEW YORK, June 14.—A Herald's Washington correspondent, speculating on the outcome of the Chicago convention, says:

"Cleveland will have no walk over, but the Democratic leaders in Washington believe that the ex-President will have to fight hard for a nomination. Gorman is the choice, apparently, of the majority of his senatorial conferees."

Of the platform, the correspondent says:

"An effort to obtain a strong civil service reform plank in the Democratic national platform is being made by the Democratic member of congress interested in the subject.

"The silver plank is the subject of considerable discussion among the Democratic members of congress. The silver men seem less disposed to make an aggressive fight than the representatives of the mining states were at the Republican convention. The opponents of free coinage are not expecting much difficulty in obtaining the plank that they want and the friends of free coinage evidently lost heart by repeated defeats in the Democratic ranks.

"Senator Stewart, the Republican silver agitator from Nevada, said in reply to the question as to what the Democrats would do on the silver question: "Bah, they will do just the same as the Republicans. Why the gold bugs would send $1,000,000 or $2,000,000, if necessary, to buy up the whole convention."

Representative Bland, the free coinage advocate, was equally hopeless. The fact that one of the counties in his district recently adopted resolutions advising that tariff be made the predominant issue seems to kill his ardor. All that could be got from him as to whether an earnest fight would be made at Chicago for free silver coinage was, "I do not know; I don't know what will be done."

A Beautiful Effect in Mahogany.

A peculiarly fine effect in mahogany is obtained by sawing crotches. A piece is sawed just above and just below a point where two limbs shoot out on opposite sides. When such a piece is properly cut up into veneer the crotches show in beautiful plumelike markings through the middle of each sheet.—New York Sun.

A father and seven of his children were seized with diphtheria recently in its most virulent form near Landersdale, Ind. Two of the children are dead and the others are not expected to survive.

The first consignment of camel skins for commercial purposes ever brought to this country arrived here recently aboard one of the French steamers.

THE DEPUTY QUESTION.

A Special Session of the Legislature Requested.

The board of the supervisors before adjourning passed a resolution requesting Governor Markham to call an extra session of the legislature for the settlement of the deputy question.

District Attorney Tupper was requested to put the resolution in proper shape and is now engaged in the work.

The deputies are all at work. Though they feel somewhat unsettled, they are of the opinion that they will not be permitted to work for nothing and intend to hold on.

Auditor Bramlett seemed to consider the district attorney's suggestion as to the way out of the difficulty with favor and may allow the claims of the deputies if made out in accordance with Mr. Tupper's suggestion.

MEADE'S CLAIM.

The Matter Heard Before Judge Harris Yesterday.

The case of O. J. Meade, formerly sheriff of this county, against Fresno county, to recover $5000 which he overpaid the county during his term of office, was tried before Judge Harris yesterday.

The witnesses for the plaintiff were Meade himself, Auditor R. H. Bramlett and Treasurer T. P. Nelson. Their testimony was in accord with the reports of the experts and a report of Auditor Bramlett, which showed Meade entitled to the sum sued for. The contents of these reports have been frequently given in THE REPUBLICAN so that everybody is familiar with them.

The defense declined to introduce any testimony, and Judge Harris fixed the argument for June 18th.

Too Much Heat.

NEW YORK, June 14.—The intense heat of yesterday continued today throughout this section and New England. Numerous cases of prostration are being reported. Tonight the atmosphere was cooled by a thunder shower. In the city there was an increase in the death rate, due to the excessive heat. Yesterday there were 77 deaths and today there were 100.

PROHIBITIONISTS.

THEIR OBJECTS CLEARLY EXPLAINED BY AN EXPERT.

They Are Opposed to Making Men Immoral by Law, and They Refute Frivolous Objections.

EDITOR REPUBLICAN.—Professor Rudolph Leonhart Sr. has in your issue of June 12th an article on "Temperance" which is somewhat mistaken in its tenets. I therefore ask space for a few corrections.

The article is a criticism of the policy of prohibiting the liquor traffic and of the only part that champions that policy. It contains two points and conveys by implication two wrong impressions.

The points are: You can't make men moral by law, therefore prohibition would be useless.

Prohibition does not prohibit.

The wrong impressions are:

The Prohibition party is a temperance society.

The liquor evil is the only evil it recognizes.

Let us notice these in turn:

Prohibitionists are not trying to make men moral by law. We are opposed, however, to making men immoral by law. Professor Leonhart is a member of the People's party, which poses as a panacea for all financial evils. If the writer were to accuse the People's party of attempting to make men rich by law the respected professor, surprised at such culpable ignorance, would make the correction that its object was to keep men from being made poor by law. Do you see the parallel? The professor has entirely mistaken the theory of prohibition. Its purpose is financial, social and political reform by stopping the manufacture and sale of intoxicants for beverage purposes. Whether prohibition would accomplish, in a measure, such reform I leave to the dictates of common sense, to the unanswerable testimony of experience and to the United States supreme court. Its decisions for forty years have encouraged the impractical zealots called Prohibitionists.

Permit one extract in which the policy of prohibition is sustained: "If a loss of revenue should accrue to the United States from a diminished consumption of ardent spirits she will be the gainer a thousand fold in the health, wealth and happiness of the people." (5 How. 632).

Of course prohibition will not prohibit. No one but its opponents ever even so much as assumed that is would prohibit. If the only vindication of a statute was absolutism we would burn our codes tomorrow. Prohibition would prohibit as much, however, as the laws against murder, theft, counterfeiting, food adulteration, etc.

There is some interesting reading in this connection in the reports of Governor Martin of Kansas, which would be of educational advantage to a few people.

The mission of the Prohibition party is not to reform the drunkard. It leaves that to the churches and temperance societies. The Prohibition party is a political organization, one of whose objects is to stop the financial waste and political corruption which the traffic engenders, and to aid the public school by shutting up the schools of vice and anarchy which are now licensed to tear down the morality and manhood of the country.

Is it not possible that the word prohibition may refer to something besides the liquor traffic? For a number of years this word, as the name of a party, has referred to the liquor traffic, trusts, unjust extortion by railroads and other corporations, indiscriminate immigration and gambling in margins and corners. Besides which it has favored monetary reform and suffrage based on educational qualifications without distinction of sex.

In conclusion would it not be well for self constituted critics to know the nature of that which they criticise. It may perhaps not be necessary for me to allude to the time worn adage of the danger of half knowledge.

M. B. HARRIS.

Highest of all in Leavening Power.—Latest U. S. Gov't Report.

Royal Baking Powder
ABSOLUTELY PURE

A CLEAN SWEEP

Tuesday morning we are going to start clearing out our stock. We have some broken lots of SHOES which must be disposed of, as we expect to lay in a new assortment. This is why

EVERYTHING IS

Marked Down!

The lots are large and will be sold this week. One lot of

Ladies' Oxford Ties

Which are fully worth $1.50 at

90 CENTS.

Plymouth Rock
1917 MARIPOSA STREET.

DRINK
"PERFECTION"
WHISKY.
Absolutely Pure.

R. Ruben & Son.
AGENTS, FRESNO.

For sale by Druggists and general Merchandise Stores and Saloons.

Barker -:- Hotel
TOLL HOUSE, CAL.

Meals and lodging. Feed yard and blacksmith shop in connection with the hotel. Best of accommodations at reasonable rates.

AT COST! -:- AT COST!
J. R. JONES
THE JEWELER, 1009 I Street
Is POSITIVELY selling out his entire stock
AT COST
Secure these Bargains while you can.

Cor Tulare WIENER'S I Streets
I-Street Stores

ON MONDAY
WE
Reopen
OUR
Tobacco
DEPARTMENT
With a Full Stock!

W-I-E-N-E-R-'S
I-Street Stores

FAST BLACKS!

Fast in color, but faster still in the way they are being carried out of our store by a delighted and appreciative public.

Summer Dress Goods

Ladies' Hose, Corsets, Underwear, Shirts, Gents' Hose, Negligee Shirts, etc., Color Fast! Quality the best! Prices the Lowest!

Sachs & Heringhi
THE LEADERS IN LOW PRICES.
Sole Agents for P. Centemeri & Co's. Kid Gloves.

WHITE DRESS GOODS
AT YOU OWN PRICE.
— We Will Offer —
5000 YARDS
Fancy White Dress Goods
— AT —
Special Sale
— ON —
SATURDAY
June 18, 1892, at
Per Yard 9 CENTS Per Yard

These goods comprise the balance of our Season's Importations of **Fine White Dress Goods**, formerly sold at 15c and 20c per yard, and are certainly the best value in Summer Dress Goods ever offered in Fresno.

Kutner-Goldstein Co
The Universal Providers.

The Log Cabin Bakery
CORNER FRESNO AND SILVIA STREETS.
Bread, Pies, Cakes | Home Made | Rolls, Buns, Doughnuts

We make a specialty of Genuine Graham and Whole Wheat Bread, Boston Baked Beans and Brown Bread delivered every Sunday morning. We guarantee our Bread to keep moist at least two days with proper care. DOLSON & DOWNS, Props

Kenyon & St. George

Respectfully desire to inform the public that they have just opened at their

Store on Pine Ridge

A NEW AND COMPLETE STOCK OF MERCHANDISE, including all Campers' and Miners' Outfits and Supplies, at the lowest living prices, where one and all can be assured of receiving fair treatment and a square deal.

Shakes, Posts, Trays constantly on hand.

The Hotel is run as usual by H. W. KENYON, where good meals are served at all times.

Hay, Grain and Stabling.

Pine Ridge, Cal, May 26, 1892.

CARRIAGE TRIMMING
— AT —
C. A. SCHWEIZER'S
956 I Street, Opposite the Hughes

Packard Bros.
DRAYMEN.
All Orders Promptly Attended to

SPECIAL SALE
— OF —
TRIMMED AND UNTRIMMED
HATS
AT 1919 MARIPOSA ST.

CAN———o
Rheumatism
The That is Question. BE CURED?
— We Say Most Emphatically —
YES!

The greatest difficulties that honest and legitimate remedies have to contend with is the charlatan and fakir. He comes with blowing trumpet and gilded coach to impose upon the people his worthless nostrums, and when they have been fooled they lose faith in the good as well as the bad.

We offer you a sure, safe and reliable cure to all who are suffering from Rheumatism and Neuralgia—PARADISE OIL AND BITTERS. It never fails when applied as it should be. Many of the best citizens of Fresno county can testify to its merits. Try it. If it does not do what we claim we ask no pay.

Paradise Medicine Co
1834 Tulare Street, Fresno.

$1.50
PERCALE :: SHIRTS
50c
ALL SIZES, AT
HERMANN'S
1922 Mariposa St.

FINE GROCERIES TO
COPYRIGHT 1892

WE BUY THEM
FRESH!

It isn't true that hens bring us their eggs as soon as they are laid, but it is true that we get them almost as quickly as if that was just what they did. If there's one thing more than another that contributes to the enjoyment of eggs it is the fact that you know it to be absolutely fresh. We have made arrangements which enable us to keep the freshest kind of fresh eggs and we've made similar arrangements in connection with fruits and vegetables. One word more—Just now we have a large stock of fruit jars very cheap.

Fresno Cash Store 1131 —AND— 1133 J Street

The Daily Republican
Fresno, Fresno County, California.

PUBLISHED BY
THE FRESNO REPUBLICAN PUBLISHING COMPANY

The Great Newspaper of the San Joaquin Valley.

Largest Circulation. The Most News.

TERMS OF SUBSCRIPTION:
Daily Republican, one year, by mail......$6 00
Daily Republican, six months, by mail...... 3 00
Daily Republican, three months, by mail.... 1 50
Daily Republican, per month by carrier..... 60

Weekly Republican, one year, by mail......$2 50
Weekly Republican, six months, by mail.... 1 25

SOUTHERN PACIFIC COMPANY

Trains leave Fresno

5.50 p.m.—Sunset Route Express, for Los Angeles, New Orleans and east.
5 55 a.m.—Express for San Francisco, Sacramento and north.
12.10 p.m.—Express for San Francisco, Sacramento, Portland, Ogden and east.
1.20 a.m.—Los Angeles Express for Los Angeles San Bernardino and Riverside.

RICH GRAY, Gen. Traffic Manager.
T. H. GOODMAN, Gen. Pass. Agent.

FRESNO & POSO.

(Via Porterville.)

Train leaves Fresno daily at 5.30 p.m. and 7 a.m on Wednesdays.
Leaves Poso at 3.40 a.m. Thursdays.
Leaves Porterville at 6.30 a.m. daily, and at 11 or 11.20 p.m. Thursdays.

SAN JOAQUIN VALLEY R.R.

TWO TRAINS EACH DAY.

Train leaves Fresno daily, except Sunday, at 10.30 a.m., and daily at 4 30 p.m.
Train leaves Pollasky daily, except Sunday, at 2 p.m., and daily at 7 a.m.
SUNDAY EXCURSIONS TO POLLASKY.
Train leaves Fresno at 9 a. m., returning leaves Pollasky at 3 p.m.

W. F. CHANDLER,
General Passenger Agent.

FOR PRESIDENT,
BENJAMIN HARRISON
Of Indiana.

FOR VICE-PRESIDENT,
WHITELAW REID
Of New York.

REPUBLICAN COUNTY TICKET.

For Sheriff	JAY SCOTT
For Recorder	W. W. MACBEN
For Auditor	G. N. FREMAN
For Clerk	W. A. SHEPHERD
For Treasurer	ELI HENDERSON
For Tax Collector	J. W. McLAUGHLIN
For Surveyor	GEORGE HOXIE
For Coroner	M. V. YANCY
For Public Administrator	G. A. HART
For District Attorney	
For Assemblyman, 63d Dist.	WRIGHT D. BRESEE
For Assemblyman, 63d Dist.	MARCUS POLLASKY
For Supervisor, 2d Dist	B. F. PARKS
For Supervisor, 3d Dist	F. P. WICKERSHAM
For Supervisor, 5th Dist	JOSEPH BURNS

JUSTICES OF THE PEACE.

First District—B. W. Childs, W. C. Downey.
Second—Frank Vincent, —— Butler.
Third—George Jones, H. Z. Austin.
Fourth—J. D. Galloway, Frank Emerson.
Fifth—B. J. Willis, S. G. Johnson.
Sixth—Vacant.
Seventh—W. M. Barr, A. C. Joyce.
Eighth—P. Griest, John Todd.

CONSTABLES.

First District—Frank Woods, Fred Merritt.
Second—A. R. Brentner, R. Brown.
Third—William Shaw, George Matheson.
Fourth—D. Page, Charles McWhorter.
Fifth—Charles A. Butler, L. Garrett.
Seventh—Al Woodward, Harvey Garrison.
Eighth—Fred Stowell, Thomas McMurray.

THE leopard cannot change his spots, but then that animal has not the versatility of the Hill delegates-at-large to the national convention who have gone to Chicago to vote for Grover Cleveland.

THE Los Angeles Times, which was one of the most aggressive advocates of Blaine, now stands on the broad platform that principles are greater than men and accords a cheerful support to the national ticket. The Times is too broad gauge to sulk when the issue of protection to American industry is at stake.

THE fact that Justice Prince has announced his intention to take a vacation at the time when the Fahey-O'Connor assault case comes up for trial in his court, has given rise to the opinion that he is trying to evade the responsibility of trying the case. The justice can easily set that report at rest by deferring his pleasure trip for a few days.

THE Oakland Times of recent date fills its first editorial column with pictures of five prominent Democrats who are aspirants for the presidential nomination. It is noticeable that Mr. Hill's picture appears at the head of the column and Grover Cleveland's next to the bottom, which reminds us that when you "convince a man against his will he's of the same opinion still."

THE Ladies' World's Fair association of Fresno county are very much in earnest in the work they have undertaken, and can be depended upon to make a success of those features of the exhibit to which they will give their attention. All who desire the success of the Fresno exhibit should extend a helping hand to the ladies. They can be depended on to make good use of every facility afforded them.

THE REPUBLICAN has no disposition to find fault with its Democratic brethren for christening their latest organization the Grover Cleveland club, but if an event not at all impossible should happen and that gentleman be laid on the shelf by the national convention, the name might prove a little awkward. It is a little like naming a child before its sex is known. If it should prove to be Hill—but that is really unthinkable in this connection.

THE Examiner says that the McKinley bill is the enemy of progress because it levys a duty on imported aluminum. Will the Examiner kindly inform us why the United States should not manufacture its own aluminum? What is the objection to the American article? The United States manufacturers iron and steel a great deal cheaper than those articles were formerly supplied by England. Why, then, should it not make its own aluminum, and furnish labor to its own workmen?

IS ALFALFA everlasting? It is yet to be proven that it is not. The Visalia Delta says that on the Heinzen ranch at Livermore is a small patch of seven or eight acres of alfalfa, which was sown in 1854. The only thing done to it, except the regular cutting of hay, was last year, when it was plowed and the ground sown to wheat. This year there is a fair stand of alfalfa again, which is thriftily growing and spreading, so that it will soon be as good as it ever was. Alfalfa is the most valuable plant of the kind that grows in this climate.

THE Selma Irrigator suggests that as the Chinese highbinders have introduced certain oriental crimes in this country that we might appropriately make use of the Chinese methods of punishment, viz: chopping off the heads of the culprits. The chopping process is good enough, but we do not see that it offers any particular advantage over the time honored American custom of hanging by the neck. The failure to prevent crime is not due to methods of punishment so much as to frequent failures to inflict punishment of any kind. The Chinese criminals have a very high appreciation of the twists and turns which justice is defeated in the courts of a Christian nation.

EDITORIAL TRIUMPHS.

The life of the newspaper man is not entirely made up of struggles with persistent creditors and angry subscribers. Luck comes his way occasionally, and there are rare but unmistakable evidence that the importance of his work is appreciated. Indeed, the signs are not wanting that the star of journalism is in the ascendancy. An editor has just been nominated for vice president of the United States, and it is given out that our own M. H. de Young could have had the distinguished honor for the asking. This is encouraging. If the great guns of journalism are thus sought out for preferment, it is not altogether certain that it may not become the custom of the county to reward common newspaper men with something beside hard kicks. That is a cheerful view to take of the matter at any rate, and it pays to be hopeful. As convincing evidence of the truth of that statement we cite the case of the editor of the Sissons Mascot, who is realizing large dividends out of hope and a large measure of joy for present affluence. His paper has just passed its first annual milestone, and he writes as follows regarding that important epoch:

A year has rolled by and the Mascot may be said to have passed safely over the period most propitious to financial colic. During this period the editor with unusual forethought and determination has never been whipped or refused to take a drink. The goddess of fortune has been peculiarly kind to us, the man who promised us wood on subscription having actually brought it, and the lawn tennis suit left in our office last summer by the tourist who was drowned in the Sacramento river was a most perfect fit. We are now publishing six copies a week, and are running two advertisements, one for a dentist and the other for an undertaker, payable in trade, which is just the same as money to us. The policy of this sheet for the next few months will be governed entirely by the liberality of the candidates. Whatever we express in these columns will be C. O. D. We thank our friends in advance for the patronage which they are going to give us and will strive to forget the past.

It will be seen from this that the less prominent members of the guild have their streaks of good fortune and their triumphs as well as their difficulties and tribulations. Messrs. De Young and Reid, of course, publish larger newspapers and have larger lists of subscribers than the editor of the Sissons Mascot, but they are probably not more happy when a foreign mission, a senatorship or the vice presidency comes their way, than the editor of the Mascot is when a belated load of cordwood drives up to his office door or he falls heir by act of providence as it were to a suit of good second-hand clothes. The vice presidency is a nice thing for the man who gets it, but there is also solid comfort in cordwood and clothes to the person who needs them in his business.

REAL ESTATE TRANSFERS.

TUESDAY, June 14.

Fred A Prosser to Harry Brown, lots 13 and 14 block 14, Hughes' addition to Madera, $300.

L G Brattin to H O Robinson, lots 31 to 31 blk 6, Taylor's addition to Huron. $10.

Fresno Land and Co to E B Perrin, sec 28 and all of sec 27 excepting ne¼ of sw¼ and n½ of se¼ of sw¼, all of sec 33 excepting w½ of w½ of nw¼, w½ of nw¼ of sw¼ and sw¼ of sw¼, all of se¼ of sec 35 excepting described portions thereof, also w½ of ne¼ and n½ of se¼ of sw¼ of ne¼ of sec 30 tp 18 r 19, and w½ of ne¼ of nw¼ of sec 4 tp 14 r 19, $5.

James A Cain to T H Pettypool, right of way through described portion of sec 4 tp 22 r 16, $10

P H Turner to F S Olert, ¼ lot in lot 2 of Shaw Colony, $1200.

United States to Joseph Hart, sw¼ of sec 21 tp 16 r 25.

Pacific Improvement Co to Mrs S Thomas, lot 14, block 90, Reedley, $100.

W J Prather to W W Shipp, lots 24 to 26 block 1, Griffith's addition to Fresno. $650.

Thomas Campbell to Charles L Beswarte, lots 5 and 6, block 110 and lots 7 and 8, block 225, Fresno, $10.

Pacific Agricultural and Colonization Company to George Crawford, e½ of sw¼ of sec 20 tp 15 r 21, $10.

THE VOTE FOR PRESIDENT.

For the assistance of subscribers to the Daily and Weekly REPUBLICAN who desire to make up their estimates of the result of the approaching election, the following figures are given:

POPULAR VOTE.	
Grover Cleveland	5,538,233
Benjamin Harrison	5,440,216
Clinton B. Fiske (Prohibition)	249,905
Alson J. Streeter (Union Labor)	148,105
R. H. Cowdy (United Labor)	2,804
James L. Curtis (American)	1,591
ELECTORAL VOTE.	
Cleveland	168
Harrison	233
THE VOTE IN CALIFORNIA.	
Cleveland	117,729
Harrison	124,816
Fiske (Prohibition)	5,761
Curtis (American)	1,591
PLURALITY IN FRESNO.	
Cleveland	2,821
Harrison	2,461
Sheriff { Hamilton	2887
Sheriff { Hensley	3339
Clerk { Williams	3346
Clerk { Clark	2748
Recorder { Bruce	2702
Recorder { Bell	3274

Boils.

Boils according to Dr. King, an eminent authority "are generally connected with derangements of the liver and stomach." While the older Sarsaparillas contain potash which aggravates eruptions, Joy's is peculiarly a stomach and bowel corrective, and is the only one that is so. Its regulating influences cause boils to dry up and disappear almost immediately. A case in point.

"I had boils break out on my neck. One had bursted. I took Joy's Vegetable Sarsaparilla and *in a few days the other boils had dried up.* In the spring of 1890 I took one of the other Sarsaparillas and the result was a mass of pimples. Hearing that Joy's was later and acted differently I used it this year with the above satisfactory results." J. NEWMAN, Alameda, Cal.

Formerly with the "Alta California," S. F.

Robt. Walsh, with Wells Fargo & Co., and scores of other San Franciscans report the same experience. It avoids the use of the lance

JOY'S Vegetable Sarsaparilla

As it is the only Sarsaparilla that purifies the blood without the ugly potash eruptions, insist on Joy's and don't be talked into taking another.

For sale by George H. Monroe, 1922 and 1924 Mariposa street. Sign big mortar.

JAPANESE PILE CURE

A new and Complete Treatment, consisting of suppositories, Ointment in Capsule, also in Box and Pills; a Positive Cure for External, Internal, Blind or Bleeding, Itching, Chronic, Recent or Hereditary Piles. This Remedy has never been known to fail. $1 per box, 6 for $5. Sent by mail. Why suffer from this terrible disease when a written guarantee is positively given with 6 boxes to refund the money if not cured. Send stamp for free Sample. Guarantees issued by WEBSTER BROS., Sole Agents, corner K and Mariposa sts., Fresno, Cal.

CITY MARKET

Wholesale and Retail Butchers.

No. 1147 North I Street, between Mariposa and Fresno.

Joseph Burns - - Proprietor.

Constantly on hand choice Beef, Veal, Mutton, Pork, Sausage, etc. Fat stock bought and sold.
S. Evans Manager

E. R. Higgins

THE PHOTOGRAPHER

At 1741 Mariposa street, will furnish Cabinet Photographs at Reduced Rates.

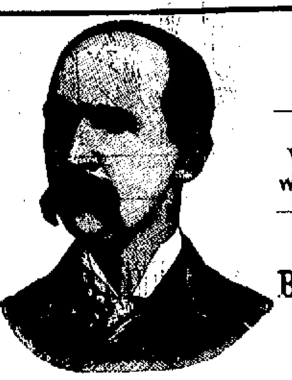

DRUGS.

We guarantee the largest stock
We guarantee the Purest Drugs
We guarantee Lowest Prices

At 1908 Mariposa St.

BUKER & COLSON

Fresno Loan and Savings Bank Building.

WILLIAMS & SON'S

Prescriptions Refilled

H. D. Buker

Wm. C. Colson

Capitola Cottages TO LET.

The Following Schedule of Prices per Month.

	To June 22.	July.	August.
Capitola Avenue, two rooms	$12 00	$20 00	$18 00
Capitola Avenue, three rooms	15 00	25 00	20 00
Hawthorne Place, two rooms	8 00	15 00	12 00
Hawthorne Place, three rooms	10 00	20 00	19 00
San Jose Avenue, two rooms	8 00	15 00	12 00
San Jose Avenue, three rooms	10 00	20 00	16 00
Coronado Place, two rooms	8 00	15 00	12 00
Coronado Place, three rooms	10 00	20 00	16 00
Huana Place, two rooms	8 00	15 00	12 00
Huana Place, three rooms	10 00	20 00	16 00
Capitola Avenue, west of Fairview, two rooms	8 00	12 00	10 00
Capitola Avenue, west of Fairview, three rooms	12 00	16 00	14 00
Fairview Avenue, two rooms	8 00	12 00	10 00
Fairview Avenue, three rooms	12 00	16 00	14 00

The Rate per Month is Equal to the Rate for Four Weeks.

The cottages have been thoroughly renovated and contain the following furniture: Two plain bedsteads, one table, two benches, one cooking stove with teakettle, fryingpan and boiling pot. Three room cottages have one extra bedstead. Sewer in rear of all cottages.

Capitola Hotel is Now Open!

MRS. FRANK LEWIS is Lessee of Dining Room and will receive the guests. For further particulars address

F. REANIER, Superintendent, Capitola, Cal.

THE NATIONAL ICE COMPANY.

PURE NATURAL ICE

Wood Coke and Coal!

D. D. ALLISON, Local Manager.

Office and Depot, Kern street and Railroad Reservation. Telephone 52; Postoffice box 1666

GAS

At $2.50 Per Thousand Feet

IS CHEAPER FOR LIGHT THAN THE SO-called 16-candle power Incandescent Lamps. One 5-foot gas burner gives as much Light as two 16 candle incandescent lamps.

Gas for cooking is cheaper and safer than gasoline and removes all danger from fire and reduces your insurance. We positively guarantee that our stove burners will use only 2½ cents worth of gas per hour. We furnish consumers with gas stoves at actual cost. We make no profit on stoves. Where a stove is wanted in rooms the consumer will pay for pipe work and connections, which will not exceed $2.50. In dwellings the consumer will be charged for labor and pipe from curb to meter.

Call at our office for testimonials as to the economy of gas for cooking and all particulars relating to pipe and stoves and prices.

Mrs. H. A. Hawkins says: The gas used for lighting two families and also for cooking cost them $1.25 in May, and she would not be without the stove.

E. E. Valentine says he has displaced wood entirely and has stove connected with boiler and is a perfect success.

Mrs. Wm. Harvey says: I find by using gas as a fuel for cooking a success compared to cost of wood. We have displaced wood entirely.

Fresno Gas and Electric Light Company

1047 J STREET,

Near Grand Central Hotel

Fresh Butter Cups
Boston Chips
Fine Chocolates
And Caramels

— Manufactured Every Day at—

Fresno Candy Parlors

NORTON & SCHUTTLER

1143 J STREET.

Fashionable Tailoring PARLORS

J. E. DEALY

(LATE WITH L. F. WINCHELL)

CUTTER.

Rooms 26 and 28, Fiske Block

UNION FLOUR MILLS

TRY IT! USE IT!

Stocktonia Flour!

FARMERS UNION AND MILLING CO
Stockton, Cal.

Hammond & Bates, Agts

1034 J Street, Fresno.

JOE POZEIM, The Tailor.

Fine Tailoring at Moderate Prices

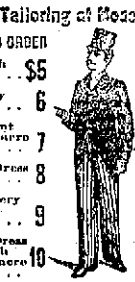

TO ORDER		TO ORDER	
Stylish Pants	$5	Fine Business Suits	$18
Dressy Pants	6	Very Stylish Suits	25
Elegant Tailored Pants	7	Elegant Walking Suits	30
Full Dress Pants	8	English Worsted Suits	35
The Very Latest Pants	9	Fine Pique Suits	40
Full Dress French Cassimere Pants	10	Full Dress Suits	50

PERFECT FIT GUARANTEED OR NO SALE.

Rules for Self-Measurement and Samples of Cloth sent free to any address.

1828 Mariposa Street, Fresno

BRANCH OF SAN FRANCISCO

HALL & ASHLEY

Undertakers - Embalmers

1027 J Street. Telephone 123

STEPHENS & BEAN

UNDERTAKERS

Next door to Kutner-Goldstein Co.

I Street - - Telephone 38

AGENTS WANTED.

$4 TO $10 PER DAY: EXCLUSIVE TERRITORY; ladie or gentleman. Send 50 cents for samples and circulars. C. F. PARKER, Benicia, Cal. my27lm*

FRESNO

Coal and Wood Yard

Thomas Tomkinson and James Armstrong, Props

2048 Tulare St., Corner of L.

Free delivery to any part of the city. Telephone No. 94.

FRESNO

Dye and Cleaning Works

2040 FRESNO STREET.

First-Class Work Guaranteed. Also Dealer in Second Hand Clothing.

NOTICE.

I HAVE APPOINTED J. M. STATHAM MY agent for Belmont Hall during my absence. Parties wishing to rent the hall for political meetings, speaking, Sunday school, church or lodge purposes, will please see him for terms.

SOCIAL DANCE

Every Saturday Evening. Gentlemen 50 cents; Ladies free.

T. E. JONES

THE TRAVELERS' HOME

THE WELL KNOWN PLACE OF FISH CAMP on the Yosemite road is open again for travel. Camping grounds unsurpassed. People visiting the mountains or Yosemite will do well to write for instructions to,

ALBERT PHILP,
Address to WAWONA, MARIPOSA COUNTY

HAY AND FEED

—AT—

L. C. RICE'S

Wood and Coal Yard

Corner and Merced sts. Telephone 65.

All Kinds of Wood and Coal

HAY, BRAN AND BARLEY.

Delivered in any part of the city.

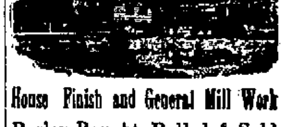

House Finish and General Mill Work

Barley Bought Rolled & Sold

722 to 760 H Street, Fresno, Cal.

HOTEL HUGHES

FRESNO, CALIFORNIA

F. J. Crank, Proprietor & Manager

The Only First Class Hotel
IN FRESNO.

Elevator, Electric Bells, Artesian Water.
Electric Lights and Running Water in all Rooms

Commercial Men's Headquarters.

Fine Sample Rooms to Display Goods. Free Bus

HOTEL HUGHES STEAM LAUNDRY

Every modern convenience for doing first-class work on the shortest notice. Work called for and delivered.

TELEPHONE 130.

HOTEL BEN LOMOND,

Ben Lomond, Santa Cruz Co., Cal.

W. M. WARD, Prop.,
Late Manager Grand Central Hotel, Fresno.

First-Class in Every Respect.

Located in the Santa Cruz mountains, on the Boulder Creek Railroad and on the banks of the San Lorenzo River. 80 miles from San Francisco, 9 miles from Santa Cruz and but 3 miles from the world-famed Big Trees.

Good fishing and hunting in the immediate vicinity. Swimming baths connected with the house. Postoffice, Telegraph, Express and Telephone offices.

Wood, Coal, Coke, Charcoal

Wood-Coal-Coke-Charcoal

Redden & Collins

Wholesale and Retail Dealers in

WOOD

COAL, COKE AND CHARCOAL.

A square deal six days in the week. Give us a call. Telephone 49.

Yard opp. Passenger Depot.

Wood-Coal-Coke-Charcoal

Wood, Coal, Coke, Charcoal

THOMAS YOST & SON

—HEADQUARTERS FOR—

School Books and Supplies

Leading Jewelers and Stationers

1496 and 1498 Mariposa St.

Armory Stables

J St., bet. Kern and Inyo. Telephone 105.

Good Rigs! Fresh Horses!
Fine Turnouts!

Best of accommodations for BOARDING. Cool and comfortable quarters.

SHOEING SHOP

In connection with the Stables, under the personal supervision of a first-class shoer.

McNAUGHTON & BOLLONG

Fresno and Merced County Lands

TO RENT

And for Sale!

75,000 ACRES OF WHEAT AND SUGAR beet land in the above counties to rent for a term of years; also 10,000 acres of fine raisin, fruit, alfalfa and sugar beet land, with water for irrigation, for sale in tracts of 20 acres to large tracts, suitable for colony purposes. For particulars apply to

E. B. PERRIN,

402 Kearny St., San Francisco.

FRATERNAL SOCIETIES.

Masonic Meetings.

MASONIC TEMPLE, COR. TULARE AND I STREETS.

FRESNO LODGE, NO. 247, F. AND A. M.—Stated meeting on Fridays on or before the full of the moon. J. R. RILEY, W. M.
C. O. ELLIOTT, Secretary.

TRIGO CHAPTER, NO. 69, R. A. M.—MEETS every first and third Tuesday at 7:30 P. M. By order of E. F. BELLECK, High Priest.
JOHN R. WILLIAMS, Secretary.

FRESNO COMMANDERY, NO. 29, K. T.—Meets first and third Wednesday evenings at 7:30. F. M. MILLER, Eminent Commander.
A. V. LISENBY, Recorder.

O. E. S., RAISINA CHAPTER, NO. 86.—Meets second and fourth Tuesday evenings at 7:30. MRS. MAMIE BEDFORD, Worthy Matron.
MISS MAGGIE EAMES, Secretary. se26f

FRESNO LODGE, No. 409, INDEPENDENT order of Good Templars, meets every Friday evening at DeWitt Block, I street, between Mariposa and Fresno streets. Visitors fraternally invited. GEO. COLQUILLIN, C. T.
ROSE JARVIS, Secretary.

FRESNO ENCAMPMENT NO. 78, I. O. O. F.,—Meets every second and fourth Tuesday of each month at Masonic Temple.
J. G. DRESSEL, C. P.
FRANK H. WILSON, Scribe. job23tf

FRESNO REBEKAH DEGREE LODGE, NO. 158, I. O. O. F., meets the first and third Tuesday evenings of each month at 7.30 o'clock in hall on second floor of Masonic Temple. All visiting Rebekahs cordially invited.
MRS. ANNIE F. BABCOCK, N. G.
MRS. CARRIE LOCKHEAD, Sec.

FRESNO LODGE, NO. 186, I. O. O. F., MEETS Monday evenings at 8:00 in the Masonic Hall opposite Hughes Hotel. All Odd Fellows are cordially invited to attend.
J. N. RASMUSSEN, N. G.
J. W. Hudson, Secretary. n27tf

ATLANTA POST, G. A. R., MEETS THE first and third Thursday of each month at Edgerly hall, cor. J and Tulare sts. All members in good standing are invited,
M. B. KELLOGG, P. C.

WOMAN'S RELIEF CORPS — REGULAR meetings of Atlanta Corps, No. 44, W. R. C., at Edgerly hall, cor. J and Tulare sts., on the first and third Thursday afternoon of each month.
MRS. MAGGIE SHAFER, President,
MRS. INEZ MERWIN, Secretary.

FRESNO LODGE, NO. 186, K OF P.—REGULAR meeting on Friday night of each week, Castle Hall, Masonic Temple.
P. MADSEN, C. C.
G. F. ALEXANDER, K. R. S.

YOSEMITE LODGE, NO. 171, A. O. U. W., meets every Tuesday evening at Edgerly Hall, corner J and Tulare streets. A cordial invitation is extended to all members of the order.
M. BILBY, Master Workman,
J. M. COLLINS, Recorder. my22tf

CENTRAL CALIFORNIA LODGE, NO. 849, I. O. O. F., meets every Thursday evening at 8:00 o'clock, in the Masonic Hall. A cordial invitation extended to all sojourning brothers.
HENRY TURNER, N. G.
M. A. MORGAN, Rec. Secretary.

PROFESSIONAL CARDS.

W. P. MILLER, M.D.
PHYSICIAN AND SURGEON.
Rooms 3 and 4, over postoffice, Fresno, Cal.

DR. GOLDEN, M. D.
University of Michigan. Member and Licentiate College Physicians and Surgeons, Ontario. Fowler, Cal. At Oleander on Tuesdays and Fridays, from 2 to 5 p.m. my22tf

DR. A. W. BURDICK,
932 N STREET, NEAR MONO.
Hours: 12 to 1.30 and 3.30 to 5 p.m.

FRESNO COLLECTION AGENCY
DOOLITTLE & JACOBSEN.
Room A, 1823½ Mariposa st. P.O. box 796, telephone 102.

DR. M. B. CORY, D.D.S.
DENTIST.
Dentistry in all its branches practiced. Special attention paid to gold fillings, crown and bridge work. Office, parlors 1 and 2 new Winchell building, opp. Grand Central.

DR. H. C. GARDNER,
DENTIST.
Office—In Fresno Loan and Savings bank building, rooms 18 and 19. ja29tf

STANTON L. CARTER,
ATTORNEY AND COUNSELOR AT LAW.
Especial attention given to probate practice and all matters relating to land titles and land litigation. Will practice in all State and Federal Courts. Rooms 12 and 13, Fresno Loan and Savings Bank building. ao1tf

WILEY J. TINNIN
ATTORNEY AT LAW.
Rooms 14 and 16 Fiske Block.

G. B. GRAHAM R. D. TERRY.
GRAHAM & TERRY
ATTORNEYS AT LAW
Office in Farmers Bank Building, Fresno

JOHN C. DEUEL
ATTORNEY AT LAW.
Will practice in all the Courts, state and federal. Office, rooms 7 and 8, Temple Bar building, Fresno, Cal. no7tf

L. L. CORY
ATTORNEY AT LAW.
Notary Public.
Office, Fresno National Bank building, rooms 10 and 11, Fresno, Cal.

J. H. WEBB
LAWYER,
Fresno Loan and Savings Bank Building.

GEO. A. NOURSE
LAW OFFICE REMOVED
OVER BANK OF CENTRAL CALIFORNIA
1726 Mariposa Street - - - Fresno, Cal

FRANK H. SHORT,
ATTORNEY-AT-LAW.
Rooms 6 and 7, over Fresno National bank, corner of J and Tulare streets. jan 24 tf

H. Z. AUSTIN, Notary. A. M. DREW Notary.
AUSTIN & DREW,
ATTORNEYS AT LAW, ROOMS 8 AND 9, Fresno National bank building. Will practice in all the state and federal courts. ja1

BANKS.

FRESNO LOAN AND SAVINGS BANK.

Capital Stock Paid Up......$500,000

J. G. JAMES	President
W. H. McKENZIE	Cashier

DIRECTORS,

J. G. James, J. R. White, Horace Hawes, A. M. Clark, J. W. Ferguson, O. G. Sayle, T. J. Duncan.

Exchange bought and sold on all principal cities of United States and Europe. Loan money, receive deposits and transact a general banking business. Interest paid on deposits.

Correspondents—Crocker-Woolworth National Bank, S. F., Stockton Savings and Loan Society, Stockton; Los Angeles National Bank, Los Angeles; Importer's and Trader's National Bank, N. Y.

Office hours from 9 a. m. to 3 p. m.

FRESNO NATIONAL BANK,

Capital Stock Paid Up......$200,000

H. D. COLSON	President
J. M. CORY	Vice President
JOHN B. SMITH	Cashier

DIRECTORS.

John D. Gray, H. D. Colson, D. W. Parkhurst, J. B. Smith, J. M. Cory, E. D. Merriam, F. P. Wickersham.

A general banking business transacted. Exchange bought and sold on home and foreign cities. Collections promptly attended to.

Correspondents—San Francisco, The First National Bank; New York, Chase National Bank.

Office hours from 9 a. m. to 3 p. m.

FIRST NATIONAL BANK. FRESNO, CAL.

Oldest Bank in Fresno Co. Estab'd 1882

Paid Up Capital	$100,000
Surplus	120,000

O. J. WOODWARD	President
E. F. OATMAN	Cashier

DIRECTORS.

W. H. Chance, T. C. White, C. L. Walters, B. Kennedy, O. J. Woodward.

THE FARMERS' BANK OF FRESNO.

Paid Up Capital......$200,000 00

Lewis Leach	President.
W. W. Phillips	Vice-President and Manager.
John Reichman	Cashier.

DIRECTORS:

A. Kutner, Lewis Leach, Alex. Gordon, W. W. Phillips, Alex. Goldstein.

Transacts a general banking business.

Buys and sells exchange on all the principal cities of the United States and Europe.

Solicits the accounts of corporations, firms and individuals.

Has absolutely fire and burglar proof
SAFE DEPOSIT VAULT.

Safety deposit boxes for rent at nominal figures. Office hours from 9 o'clock A. M. to 3 o'clock P. M.

BANK OF CENTRAL CALIFORNIA, FRESNO, CAL.

Capital Stock	$300,000
Paid up	180,000

LOUIS EINSTEIN	President
WM. HELM	Vice-President
LEOPOLD GUNDELFINGER	Cashier

DIRECTORS.

Louis Einstein, William Helm, Leopold Gundelfinger, H. B. Cholds, Max Frankenau.

This Bank transacts a general banking and exchange business, issues letters of credit and draws direct on over 500 correspondents in all the principal cities of the world.

Special attention paid to collection of claims and inheritances in all parts of Europe and America; also in parts of Asia, Africa and Australia, by power of attorney.

Payments effected through our Foreign Money Order system direct to any person in all countries of Europe.

Agents of the Hamburg American Packet Co. and Baltic line, Liverpool, London and Globe Insurance Company.

J. PAPASIAN, Merchant Tailor

NEW GOODS.

Suits Made to Order.

General Repairing, Cleaning and Dyeing. Price low and satisfaction guaranteed. Rates cheaper to everybody than before.

P.O. Box 1252. 1736 Mariposa, bet. H and I Sts

CITY STABLES

F. P. WICKERSHAM, Propr.

Stables Corner H and Merced Sts.

Horses bought and sold on Commission.
Large corral and ample accommodations for bands of horses.

Hay and Grain Bought & Sold

Patrons can order teams or do business with down town office, 1828 Mariposa street.
Only first-class single-footing saddle horses in town for hire.
Stable telephone 29.

DROP IT If in any business not paying you drop it and buy an improved Petaluma Incubator.

MORE MONEY

can be made in raising chickens than in any other business for the capital invested. A beautiful illustrated Catalogue of Incubators, Brooders and all kinds Chicken Fixings Free.

Agents for Mann's Bone Cutter Necessity Clover Cutter and everything required by poultry raisers.

Petaluma Incubator Co., Petaluma, Cal

REMARKABLE!

YET TRUE

Is the fact, but we continue to lead as the cheapest house in the valley.

THE REASONS WHY!

1. Because we deal with only the largest firms in the United States.
2. Because we buy in such quantities as to obtain inside prices.
3. Because we are content with a smaller percentage of Profit than any house in the San Joaquin Valley.

You Don't Believe It?

Of course not. We don't expect you to until we are permitted to demonstrate the fact in a purchase that will open your eyes wider than they have ever been opened before, even in this wide-awake community. Remember it remains with you to be convinced.

The Poor Man's Friend

WHITE FRONT STORE

1027-1029 I Street. Fresno, Cal.

THE NEW

Oil Gas Stoves

The vexed Oil question finally solved! This stove is simple in construction. There are no complications, nothing to rust, clog or get out of order. The burner requires not the slightest attention after lighting. You will find the Universal Oil Gas the safest, most convenient, most effectual, most economical, most enduring, most satisfactory baker and cooker that you have ever seen or used. It is as far ahead of the gasoline stove as the electric light is of the tallow dip. Ladies are invited to call any afternoon and see the Oil Gas Stoves in operation.

Our Stock of Gasoline Stoves Below Cost.

Donahoo, Emmons & Co

Wholesale and Retail Hardware Dealers.

APRICOTS

The Fresno Canning Company are now ready to make contracts on all kinds of green fruits, and are paying the very highest price for Apricots. We only need a limited supply of the same, and parties wanting good prices should call at once.

Fresno Canning Co.

"Extra Pale" at Old Palm Garden.

WINDMILLS

PUMPS, TANKS, HARDWARE.

Plumbing, Paints and Oils — The Best Goods at Lowest Prices.

Barrett, Hicks & Co.

1035 to 1041 I Street, Fresno.

GOTH & CO.

NEW FIRM

Dealers in——

Agricultural Implements, Buggies, Spring Wagons

Hardwood, Spokes, Felloes, Cumberland Coal.

Special attention is called to the Imperial Vineyard Plow, the Bain Wagon, Drapers in all sizes, Harris solid oil compound and cups, a full line of Vineyard Implements, Carts and Runabout Wagons in all styles and prices a specialty. It will pay you to call and see us before buying elsewhere.

Front Street, Opposite Southern Pacific Depot

BUFFALO BREWING CO.

—SPECIALS—

Pilsner
Extra Pale

OTTO NESTEL - Agent

P. O. Box 758, Fresno, Cal.

STANDARD

McCormick and Walter Wood Mowers

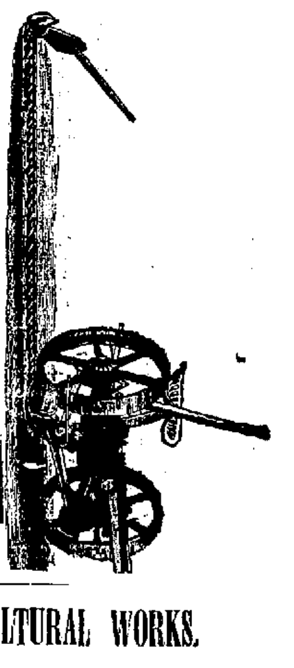

Houser Combined Harvesters
Hodge Steel Frame Headers
Osborne Self Rake Reapers
Full Assortment of Hay Rakes

Get Our Prices

BEFORE PURCHASING

Full stock of Repairs for above Machinery.

FRESNO AGRICULTURAL WORKS.

Cor. Tulare and L Sts. Fresno, Cal

The Daily Republican

OFFICIAL PAPER OF FRESNO CITY.

Additional Local on 1st and 4th Pages

U. S. Dept. of Agriculture, Weather Bureau.

Fresno, Cal., June 14.—Observation taken at 5 p.m.

Temperature	78
Dew Point	44
Humidity (per cent)	30
Wind SW (miles per hour)	10
Maximum Temperature for past 24 hours	80
Minimum Temperature for past 24 hours	52
Rainfall	.00
Total rainfall for season	9.93

JOHN R. WILLIAMS, Observer.

EVENTS.

TO COME.

June 16—Temperance Mass Meeting, Presbyterian Church.
June 17—William Fahey, battery; Justice Prince's Court.
June 18—Republican Ratification Meeting at Selma.
June 18—McCarthy's Mishaps, at the Barton.
June 18—Raisin Growers Mass Meeting, DeWitt hall, 2 p.m.
June 21—World's Fair Commission.
June 23—Sentence of Pasqual Ferrani; murder. Judge Holmes' Court.
June 27—Cliff Regan, robbery and attempt to murder; Judge Holmes' Court.
June 27—J. H. Elliott vs. J. G. Burnett; Judge Harris' Court.
June 29—Frank Brown, abducting Chloe Bradway; Judge Holmes' Court.
June 30—C. D. Church, grand larceny; Judge Holmes' Court.

LOCAL BREVITIES.

"Melrose."

Sperry's Stockton flour.

Sperry's Stockton flour is best.

Camping Tents at Poor Man's Friend.

Trays for sale. Burleigh's warehouse.

Make an estimate on the election and secure a premium.

George W. Fuller is seriously ill at his ranch in Madison precinct.

See Fresno Canning Co's advertisement offering to buy apricots.

Mrs. F. R. Layton is recovering from a severe attack of rheumatism.

There will be racing at the Fresno Fair grounds on the Fourth of July.

The National Ice Company delivers ice to families for 1 cent a pound.

J. Pierce was fined $5 yesterday by Recorder Laning for fast driving.

Tents—Biggest stock; lowest prices. Crocker's, 846 I street, telephone 15.

Read carefully THE REPUBLICAN's offer of premiums to subscribers of Daily or Weekly.

Read what people are saying about gas cooking in the gas company's advertisement.

Henry F. Smith filed a declaration of homestead on lot 153, Washington Irrigated colony.

Immense reduction sale in shoes and Oxford Ties this week at the Plymouth Rock, 1917 Mariposa street.

Judge Holmes yesterday affirmed the judgment of the lower court in the case of the people against G. W. Owens.

Are you a good political prophet? If so you can secure one of the valuable premiums offered by THE REPUBLICAN.

"Stocktonia" flour, made by the new Union Mills, Stockton, is the best brand now offered in Fresno. Ask your grocer for it.

Henry Ogle, a native of England, and Pierre Cayrol, a native of France, filed declarations of intention to become citizens yesterday.

The ladies of the Congregational church at Oleander gave a pleasant social in the packing house at that place Monday evening.

H. C. Needham of Los Angeles has been engaged by the Fresno county Prohibitionists to organize campaign clubs for the party in this county.

An election will be held in Madera on June 26th to vote a fire tax levy. The money is needed to extend the fire system throughout the district.

Special services this morning at the Presbyterian church at 9 a.m., and in the evening at 8 p.m. a Gospel meeting, preceded by a young people's meeting beginning at 7.30 p.m., led by Miss Daisy Williams.

B. H. Hoag has about completed arrangements for the special car in which the California delegates are to go to the national convention of the Prohibitionists to be held at Cincinnati on June 29th.

The motion of respondent's attorney to dismiss the appeal in the case of T. A. Hulen against James Buckley was granted by Judge Holmes yesterday, as was a similar motion in the case of Joseph Hobbs vs. Manuel Cresmet.

SUMMER DRESS GOODS.

Kutner-Goldstein Offering them at Half Price.

A special sale of white dress fabrics is announced in Kutner-Goldsteins' space in today's REPUBLICAN. The goods are this season's importations and all fine grades of dress goods. They are good value for double the price quoted for this sale. These goods are the best value ever offered in dress goods, and the ladies of Fresno county should not miss this grand opportunity. *

A Marvel of Nature.

The Winged Girl, a beautiful little lady without arms, but immature wings instead will be on exhibition for the first time in Fresno on Wednesday night. The following in regard to this wonderful being is from the Santa Cruz Record: "Little Marian, the armless girl who is now on exhibition in the Sweeney building next to the postoffice, is certainly a wonderful curiosity. She is a very pretty little girl and uses her feet with great ease, and does with them what almost any girl of the same age does with her hands. She writes her name, combs her hair, feeds herself, and can do more with her feet than any girl in Santa Cruz. She is a sight that every one should see. Her mother travels with her constantly. She will be on exhibition until Monday next."

A Clean Sweep.

The Plymouth Rock Boot and Shoe store propose to make a "clean sweep" and today will inaugurate a closing out process for the purpose of disposing of broken lots of shoes preparatory to laying in a new, large and elegant assortment. The shelves are at the present time crowded with goods beyond the possibility of accommodating a larger stock, and a clearance is necessary. Prices have undergone a severe cut and the determination is to sell and make room.

Come to Pacific Grove.

Cottages and tents all furnished for house keeping to rent. Address W. H. Hoyt, postoffice box 215. *

City Bakery in the Lead.

I am prepared to furnish you anything in my line on short notice. Parties furnished with ice cream, cakes, rolls. Jennie Linds fresh every day.

My restaurant department is the best and cheapest in Fresno. Bring your families and see for yourselves.

Attention, Travelers.

If you travel through Pacheco Pass, stop at San Felipe, forty miles southeast of San Jose. George Niggle has good accomodation for man and horse. First-class groceries, hay and barley. *

The Curtis Fruit Company of Oleander are now ready to buy apricots. For particulars address D. C. McLaughlin, superintendent.

Good white wine vinegar for sale at Barton Vineyard. *

Always in It.

Absolutely the greatest variety and the coolest drinks in town at Brendel's fruit and candy store, 1818 Mariposa street, Fresno.

Sperry's Best Family flour has led all others for forty years. *

All straight whiskeys at the Bodega. *

ANOTHER CASE ∆ED

The Daly Vagrancy Case Dismissed on the Sly.

A TRAVESTY ON JUSTICE

An Official Who Contemplates Dodging the Responsibility of the Fahey Trial.

"Judge, has the case of John F. Daly for vagrancy been set for trial yet?" asked a REPUBLICAN reporter yesterday of Recorder Laning.

"Daly; Daly;" repeated the recorder, musingly. Then after a pause in order to refresh his memory he replied, "O, yes; that case was dismissed several days ago."

"Why?" was asked.

"Because the complaining witness said that he had no evidence," replied the recorder.

"Who was the complaining witness?" was asked.

"Officer Zener; by the by, when you asked me the other day whether the case was set for trial and when I examined the record I found that it was not set. But it was set and placed on the calendar, although not placed on the record."

Special Policeman Ragsdale who was listening to the conversation said: "If Zener had no evidence against Daly, the rest of the police force had. They knew that Daly was living off the earnings of a fallen woman and that he more than once pulled her around the back yard by the hair of the head and kicked and beat her because she did not give him enough money."

"I don't know anything at all about that," remarked the recorder. "I am not employed as a detective and I must pass upon cases as they are presented before me."

The reporter found Policeman Zener on his beat last night and asked him why he had declined to prosecute Daly after having arrested him. Mr. Zener replied:

"After I arrested Daly for vagrancy and after he had been released on bonds the council granted him a license to conduct the saloon business in Chinatown. Considerable pressure—pressure which I could not afford to resist—was brought to bear upon me in the matter and the case was dismissed."

"When was the case dismissed?" asked the reporter.

"It was dismissed before the primary election," was the reply. "At that time Mr. Laning was running for the nomination for district attorney. When the article appeared in THE REPUBLICAN about a week ago to the effect that Mr. Laning had told one of its reporters that the Daly case had not been set for trial and that Mr. Laning had forgotten about it because, while he was away from court attending to his canvass for the district attorneyship, he had left his cases in charge of Justice of the Peace Prince and thought that the matter had been settled then, I called Mr. Laning's attention to the fact that the case had already been dismissed. That's all I have to say about the matter. I am a poor man and I don't want to get mixed up in any trouble about it."

This is a remarkable case, but no more remarkable than many others that have transpired under the infamous rule of the City Triangle. While Daly was yet out on bonds on the charge of vagrancy, which could easily have been substantiated, he applied to the city council for a license to open a saloon in Chinatown. The license was boldly asked for under the firm name of John F. Daly & Co., the "Co." being represented by a brother of Dan Maloney, a tolerably decent fellow. The application certifying that John F. Daly and his "Co." were persons of good moral character and so forth was signed by several people who lived two blocks away, and among them were the names of a woman of shady reputation and of Mary Allison, better known as Mollie Livingstone, the keeper of a "fashionable" house of ill-fame in Chinatown and the owner of more than a dozen houses of the same character in the same locality.

Before the application was presented to the council THE REPUBLICAN called attention to the fact that one of the signers was the notorious Mollie, who, not being of good moral character herself, should not be accepted as a suitable person to give a certificate of character to Macquereau Daly. But notwithstanding the publicity given to this infamous request, the good Mr. Cole, who masquerades under the title of mayor, and his Triangular associates, Boss Fahey and Alford, granted the license to a man under charge of vagrancy and whose good moral character was vouched for by the keeper of a notorious house of prostitution.

Of course, there must have been some potent reason why the law was thus shamelessly overridden, and that reason cropped out a few days later when invitations were issued for the opening of the saloon over the name of Boss Billy Levison as its manager.

These are facts that cannot be controverted. They show that the Democratic tricksters who have transformed the volunteer fire department into a political machine and who have made the name of Fresno politically a stench in the nostrils of decent men and women, have allied themselves with the macquereau element in return for its votes and influence, to the dishonor and the degradation of the fair name of Fresno.

The action of Justice of the Peace Crichton in bowing down before the Triangle and allowing himself to be made president of the first ward Democratic club at the behest of the Levison and Fahey gang, and his subsequent explanation that he was forced to accept the office because he feared personal violence at the hands of the thugs, are still fresh in the memory of the citizens of Fresno. It would seem also as if that baleful influence had extended even to the court of Justice of the Peace Prince, who announced yesterday that he was going to San Francisco tomorrow for a two or three weeks' vacation. Next Monday the case of Boss William Fahey, charged with brutally beating a crippled old man named William O'Connor, will come up for trial in Justice Prince's court, but if Justice Prince persists in his intention of leaving Fresno before that interesting event takes place it will be very hard on him to convince the voters of the Third township that he has not flunked the responsibility which he should rightfully assume. His absenting himself on that occasion, and putting Justice Shannon, of Kingsburg, in his place, will be regarded with suspicion no matter how pure his motives may be.

On the whole it seems to the average observer to be a hopeless prospect that justice will be done, or that the laws will be carried out properly under the present administration of the infamous Triangle.

Captain Winchell Prosecutes.

Captain Led F. Winchell of the National Guard appeared as a prosecutor yesterday in Recorder Laning's court, he having swore to a complaint charging John Weidmann with having tried to steal a certain unknown sum of money from John Hutchison. Mr. Weidmann was duly arrested and will be duly convicted, unless he is innocent or has a Daly pull with the Triangle or its creatures. The case will be heard today.

We have no hesitancy in recommending the Kingan ham as the mildest cured and the best in the market.

Reid Bro's White Star lard gives universal satisfaction. HUGHES HOTEL,

F. J. Crank, Proprietor.

THE WORLD'S FAIR.

A Meeting Yesterday in Which Some Talking Was Done.

The Fresno county World's Fair commission met yesterday. There were several ladies present from the ladies' auxiliary.

Miss Nellie Boyd suggested that a definite plan should be outlined that should represent in the exposition the county of Fresno both geographically and topographically, representing the mountain scenery and products. She asked for suggestions and amendments on this point.

Mr. Williams, a delegate to the Sacramento convention, reported that he had declared that Fresno wished to occupy the position of an individual exhibitor, and that the only favor that Fresno would ask of the World's Fair would be for ample space. He said that an answer might be expected on June 21st.

It was reported that Colonel Forsyth has offered every assistance in his power to the commission.

So far as reported only six counties have applied for space, so that there is no likelihood that Fresno has suffered anything by the delay.

AMUSEMENTS.

Farce Comedy at the Barton on Saturday Evening Next.

The two very funny comedians, Ferguson and McCarthy will present for the first time to a Fresno audience, "McCarthy's Mishaps," a play brimful of fun from start to finish. Those who can stand a good laugh can get it by attending "McCarthy's Mishaps."

On Monday evening, June 20th, that little prince of comedians, Frank Daniels, will appear at the Barton, presenting his ever popular play, "Little Puck," a performance worth seeing.

Ross Discharged.

T. Ross, charged with petty larceny, was discharged from custody yesterday. He had already been in jail nearly three months awaiting trial and the district attorney was of the opinion he could not be convicted anyway. Ross was accused of having stolen a watch from Willis Abbey. He was first charged with grand larceny, but the watch not being of sufficient value, the charge was changed to petty larceny.

CROP REPORT.

OBSERVER WILLIAMS ISSUES HIS SECOND BULLETIN.

The Weather in Fresno, Tulare and Merced Counties, and its Effect on Crops.

Observer J. R. Williams issued the following crop bulletin yesterday:

United States Department of Agriculture, Weather Bureau. Crop bulletin No. 2, for the week ending Monday, June 13, 1892.

Fresno district—The weather for the past week has been unusual, to say the least, with continuous cold winds; rain and hail on June 9th in the valley and 12 inches of snow at the timber line on the Sierras.

Highest temperature during the week 84 degrees, lowest 46, rainfall .06 of an inch; rainfall for the season 9.93 inches, which is .75 above the average for the past five years.

This weather has developed the coulure to such an extent that fully 50 per cent of the raisin grapes have fallen, but the second crop and increased acreage coming into bearing will make the crop nearly as large as last year. It is worthy of note that where the Muscat is grafted upon the Sultana and Zinfandel no loss has been observed.

The ripening of tree fruit has been retarded. The Fresno cannery started 200 hands working on apricots on June 11th and will increase the force to 800 soon.

The high winds stopped harvesting, but the crews start out again today and hope to finish without any interruption. Alfalfa is coming in in great quantities.

Oleander district—High winds and low temperature have retarded the ripening of fruit and injured the grapes.

Easton district—The weather has been injurious to the raisin grape; vineyards under 6 years old show a loss of 60 per cent; the older ones a loss of 20 per cent.

Sanger district—Rainfall 0.06 of an inch on June 9th. Cool weather has been injurious to raisin grapes, but beneficial to grain.

Merced county: Merced district—No rainfall; temperature below the average with high winds, which will make the harvest three weeks later. Heavy dews at night.

Tulare county: Pixley district—Temperature below the average; 0.60 of an inch rainfall, beneficial to fruits and vegetables. No further reports in.

Newspapers publishing this bulletin will please exchange. Editors are kindly requested to mention the fact that this bulletin will be issued weekly and that I would like a correspondent at every postoffice in Fresno, Tulare and Merced counties, who are requested to mail their report Monday morning, so it will reach me by Tuesday morning, when this bulletin must be made out.

Bulletin No. 1 was well received, and gave good satisfaction, and with the assistance of reporters who will be prompt and accurate, can be made a success.

J. R. WILLIAMS, Observer.
United States Weather Bureau.
Fresno, June 14.

THE UNFORTUNATE GIRLS.

They Promised to Be Good and Went Home.

The two unfortunate girls whose story was told exclusively in THE REPUBLICAN yesterday morning were taken from jail yesterday and brought before Justice Prince.

In the case of the elder girl sentence was suspended during her future good behavior, and the charge against her sister was dismissed, it being believed that she was more sinned against than sinning.

The girls promised to behave themselves and went home with their mother, who seemed happy to have them with her again. The eldest has obtained employment as a domestic in a family and the grinding temptation of poverty has been removed from her pathway.

The Seventh Premium.

The seventh premium in THE REPUBLICAN election estimate contest is a ladies' elegant gold watch. It was selected from the stock of Peters' jewelry store in the Fiske block, and as this concern is retiring from business everything is placed at lowest cost price. The value ($35) put on the watch is therefore very low. It can be seen at Peters' establishment.*

Raisins and dried fruits handled by Williams, Brown & Co. Trays for sale on easy terms. *

All Persons

Going East will learn something greatly to their advantage financially and add greatly to their physical comfort while en route if they will address me for particulars concerning our through Pullman sleeping car excursions, leaving every Wednesday. No change of cars to Chicago or Boston. Through sleeping accommodations to New York. LESTER E. WALKER, 1050 South J street, opposite Grand Central Hotel.

Pure whisky for medical use at the Bodega.

Go to Smith Bro's, corner I and Tulare, agents for Kamame remedies. Beware of imitations. *

MORE RAISINS.

M. J. Lindrose Willing to Sell at Nineteen Cents.

THE LONDON MARKET THE BOSS

A Deduction Drawn from William Laing Malcomson's Letter to The Republican.

EDITOR REPUBLICAN.—The article in your Sunday issue by Mr. Malcomson upon the London raisin market is certainly not only at the present gloomy raisin prospect, a silver lining in the clouds, but more—it is a gospel of golden opportunities which should not be permitted to pass the doors of the growers unheeded.

Fellow growers, let us promptly grasp this opportunity to better our own condition by organizing ourselves for the purpose of reaching this splendid London market. Let every grower co-operate in this matter. Co-operation is the only principle and plan by which the growers can reap any substantial financial benefit out of the good news that we find in Mr. Malcomson's letter. And hear what Mr. Malcomson himself has to say upon this matter. He says:

"I maintain if the producers will only co-operate, as they should, in a body and pack and ship direct their own goods, England has a market for more than we can produce."

Remember, that by such co-operation (Mr. Malcolmson so informs us), we can realize as high as 25 cents per pound for first class raisins—as London merchants have offered that price—and 6 cents per pound will pay all expenses incurred upon the raisins in transit and handlings between grower and buyer, leaving 19 cents per pound to the grower, and the second crop of green muscat grapes—now considered here as hog-feed—will bring us as high as 8 to 12 cents per pound, all expenses being less than 6 cents per pound, leaving the grower a net profit of $40@120 per ton for green muscat grapes.

With such good news before us, is it possible that there is a single grower so careless and ignorant of his own interests as to refuse to co-operate with his fellow growers in the obtaining of such splendid and well paying results from his own vineyard? We hope not; but on the other hand, trust that every grower has sufficient intelligence to see what golden harvests he will be enabled to reap, simply by organizing a grand union of growers, which then could ship this season's raisin crop direct to London.

Let us get through as fast as possible with the labor question at the meeting to be held at De Witt hall, Fresno, next Saturday at 2 o'clock, and immediately after that proceed to organize the long talked of growers' co-operative union. Let us draw up a few short, sharp and plain resolutions and the outlines of a prospectus, all of which should be placed in the hands of a number of active and efficient canvassers, whose duty it should be to call upon every man in the county for signatures to the same.

As it is to be seen from Mr. Malcomson's letter that the packers have already made overtures to him by which they propose to reap this glorious London harvest—which more fittingly and justly should fall into the growers' hands—hence the necessity that the growers act the more promptly, so as to preoccupy this splendid market. The growers should bind themselves each to the other, by a heavy bond if necessary, not to sell to speculators, but organize and stand shoulder to shoulder, and with the unity like that of one man, work in harmony so as to reach the London market.

A large distributing depot should be opened in London (the place may be leased for the season) under the control of a manager appointed by the grower's union, who should receive and sell all shipments for cash, and all buyers of raisins should pay all funds into London banks, which should be appointed treasurer's of the union, such banks to remit all funds direct to Fresno banks, where every grower should receive the money due him for his share shipped by the union.

Fellow growers, now is the golden opportunity to organize; we know now where we can sell our raisins at very good prices, therefore every grower in the county should attend the meeting at Fresno next Saturday afternoon and set the ball a rolling, and never stop rolling it until it has entered the great city of London. Then prosperity, wealth and contentment will be our portion, while the salvation of the raisin industry is drawing nigh with giant strides.

M. J. LINDROSE.

DAMAGE BY FIRE.

A Farmer Makes a Very Justifiable Complaint.

EDITOR REPUBLICAN.—Last year a neighbor set a fire that ran on to my farm and destroyed twenty-two rods of three-wire pasture fence; another neighbor has just set a fire that ran some hundreds of yards on my premises. It seems to me that the newspapers are neglectful in not keeping it before the people that setting fires in such a way is a crime. The crime is not in the fire getting away and doing damage, but the crime is in setting the fire, even on one's premises, without first making ample provision to keep the fire within control.

Will setting fires be stopped, or shall we prosecute a few to give warning?

FARMER.

[The newspapers are not at all to blame. They are always ready to reprove invasion upon the property of another. The blame lies upon the persons who are injured and who neglect to report the facts to the newspapers. The courts will take cognizance of all such invasions. See the district attorney. He's a pretty good fellow.—EDITOR REPUBLICAN.]

EMMA'S BIRTHDAY.

She Had a Nice Time and Many Presents.

Yesterday being the seventh birthday of little Emma Upton her parents, Mr. and Mrs. Joseph Upton, living in Altmont addition, gave her a delightful party. A number of her little friends were invited. Those present were Dora and Daisy Graham of Malaga, Cora and Nellie Gale, Edith and Cecil Smutz, Maud Dinsmore, Lydia Hoffman, Vernie Statham, Ralph and Alfred Taylor, Bessie, Rose and Albert McGee. Refreshments were served and Emma received several nice presents.

Sperry's Stockton flour has never been equaled. *

For Sale—30 acres Malaga vineyard; $150 per acre; terms easy. W. D. Grady.*

Thomas Yost is prepared to frame pictures in any style you may desire. *

Campers attention—Tents at Donahoo, Emmons & Co. *

One car of Studebaker's trucks at Fresno Agricultural Works.

Eye, Ear and Deformities.

Dr. T. J. Eaton of Denver is at the Grand Central Hotel professionally and will remain until June 18. Dr. Eaton has for the past twenty-five years made a specialty of the eye, ear and deformities. All sore and inflamed eyes can be cured unless disorganization has taken place. Cross eyes straightened without pain, artificial eyes inserted, and braces for club feet, spinal diseases, etc, furnished.

ANOTHER INSOLVENT.

William A. Noble Wants to be Declared an Insolvent Debtor.

Quite a number of insolvency suits have been filed of late in the superior court. The number was increased yesterday by that of William A. Noble, who has been engaged in the business of farming. His liabilities are as follows:

Charles Sharp & Co., Hanford	$150 00
George F. Church, Fresno	135 00
Abe Yancey, Toll House	40 00
W. R. Simpson, Academy	30 00
Trueman, Hooker & Co., Fresno	48 00
J. H nes, Fresno	56 00
R. Blackley, Fresno	15 00
Valley Lumber Co., Fresno	16 40
E. J. Peres, Fresno	13 00
Wakefield & Bostick, Fresno	6 00
Collins & Davis, Fresno	142 80
Total	$652 20

ASSETS.

Southeast ¼ of lot 1, block C, Wolters' colony, valued at $8000; mortgaged for $2445; personal property, $495; incumbrances thereon, $48.

A NEW CORPORATION.

The Fresno Street Improvement Company Files Articles.

In the clerk's office yesterday the Fresno Street Improvement company filed articles of incorporation. The purpose of the corporation is to purchase, exchange and improve real and personal property, to build and lease business houses and in general to transact all kinds of business of whatsoever nature in relation thereto.

The principal place of business is in Fresno and the term of incorporation is for fifty years.

The company has five directors as follows: Jacob Vogel, J. P. Vincent, Jacob A. Cole, Alex Gordon and W. J. Dickey.

The capital stock is $50,000, divided into 500 shares of $100 each, all of which is already subscribed.

The stockholders are: Jacob A. Cole $12,500, J. P. Vincent $12,500, Jacob Vogel $6250, W. J. Dickey $6250, Alexander Gordon $3125, F. M. Chittenden $3125, O. J. Woodward $6250.

FARMERS ATTENTION.

SHIP FRUITS AND VEGETABLES BY REFRIGERATOR LINE.

Charges for Refrigeration on Deciduous Fruit and Vegetables From California to the East.

The Santa Fe fruit and refrigerator line has issued a circular containing the schedule prices for refrigerator cars on deciduous fruits, vegetables, etc., from California points via Ogden and Mojave:

—TO—	Per Carload of 24,000 lbs. or less		
	From Sac'm'to Auburn Penryn Colfax Newc's'le	From Vac'ville San Jose Suisun Napa San Le'dro Winters Wood'l'd Plac'v'l.e Saulsb'ry Stockton Cordelia Healdsbg	From Fresno Chico Marys'v'e Red Bluff YubaCity Visa Oroville Armona Lemoore Hanford
(via F't or ex. train) Chicago, Ill. Milwaukee, Wis. St Paul, Minn. Minneapolis, Minn Kansas City, Mo Omaha, Neb St. Louis, Mo Denver, Col Pueblo, Col.	$125 00	$140.00	$150 00
(via ex. Chicago) New York, N.Y. Philadelphia, Pa. Baltimore, Md Toronto, Ont.	150.00	165.00	175.00
(via F't Chicago) New York, N.Y. Philadelphia, Pa. Baltimore, Md Toronto, Ont.	175.00	190.00	200 00
(via ex. Chicago) Boston, Mass. Montreal, Quebec.	175.00	190 00	200.00
(via F't Chicago) Boston, Mass. Montreal, Quebec.	200.00	215.00	225.00
(via Ft or ex. train) Louisville, Ky. Cincinnati, Ohio Pittsburg, Pa. Toledo, Ohio Detroit, Mich. Cleveland, Ohio Buffalo, N.Y.	150 00	165 00	175.00

When via passenger train service from California, add $25 per car of 24,000 lbs. to above rates for refrigeration.

On cars containing in excess of 24,000 lbs., a proportionate charge for each 100 lbs. in excess will be made.

Rates named include cost of ice, icing, and supervision of cars in transit, and are in addition to the regular rates for transportation.

Forwarding agents will way-bill the charges for refrigeration in accordance with this tariff as a separate item in freight column on Santa Fe fruit and refrigerator line pink form and way-bill in accordance with accounting department's instructions for way-billing refrigeration charges.

EDWARD H. DAVIS, Manager,
Chicago, Ill.

DAVID GAMMAN, Agent,
Sacramento, Cal.

A new, quick and positive cure for all kinds of malarial fevers and private diseases at the Golden Rule Drug Store. All kinds of drugs and patent medicines, cheaper than anywhere else in the city. Prescriptions and family receipes a specialty. 1725 Mariposa street. *

The best lubricating oils at Donahoo, Emmons & Co. *

WIFE BEATER COLLINS

A Man Who is a Vineyardist and a Brute

HE USED A BREAST STRAP

Assistant District Attorney Welsh Recommends the Full Penalty of the Law.

A very aggravated case of wife beating was tried before Justice Prince yesterday.

C. C. Collins, a vineyardist residing in Central colony, was the defendant, and it was charged that he cruelly beat his wife and his 18-year-old daughter and drove them out of the house.

After his wife and daughter had detailed his cruel acts Collins declined to go upon the stand, and Assistant District Attorney Welsh recommended that he should be punished to the full extent of the law, there being no mitigating circumstances whatever.

Mrs. Collins testified that Collins was under the influence of liquor, but not so much as not to know what he was doing. He had no valid cause of complaint, but abused his family because of his bad temper. He beat his wife and daughter with his fists and with a heavy breast strap, and called them all sorts of vile names.

The daughter is a most exemplary young woman, and has worked hard in order to be enabled to receive such an education as every good American should have.

She worked on her father's vineyard almost in the capacity of a hired man, and for two years was employed in the Meade packing house. Out of her slender earnings she saved sufficient to buy a horse and her sister's earnings purchased a cart. The rig was used to convey her to and from school in this city, five miles away from home.

This was not the only act of brutality of which Collins was guilty, but the last act was so aggravated that his family in self defense were forced to prosecute him.

The circumstances of the case make his offense all the more aggravating. The offense of wife beating is one of the most cowardly and inexcusable in the whole category of crime.

PERSONAL.

S. N. Griffith is in San Francisco on business.

Rev. T. H. B. Anderson is in San Francisco on business.

H. B. May of the Southern Pacific company is in the city.

George Crawford of Fowler had business in Fresno yesterday.

S. Kennard of Ohio is spending a few days in the raisin center.

T. B. Montgomery of Benicia is spending a few days in Fresno on business.

George L. Barker, the Ward McAllister of Toll House, was in the city yesterday.

F. I. Strickland of Kokomo, Ind., is examining into the resources of Fresno.

Mrs. H. F. Berry and Mrs. C. S. Stanton of Selma were in Fresno yesterday.

The families of T. E. Jones and Ed Harrah have gone to Santa Cruz for the summer.

C. L. Ripperdan and H. S. Chapman were down from Madera yesterday on business.

Rev. H. G. DeWitt was in Bakersfield yesterday, where he preached an ordination sermon.

Misses Blanche and Lizzie Pyat are visiting their father, Professor Pyat, for a few weeks.

Miss Ida M. Miller of Berenda is one of the bright young ladies attending the teachers' examination.

Miss Mabie Cory and Henry Cory have returned from Stanford university for their vacation at home.

J. C. Woods and wife, accompanied by Mrs. Edward Fraser, left for the Yosemite valley yesterday morning.

Recorder Bell was expected home from Byron Springs this morning. He has but slightly benefited from his stay there.

Miss Hattie V. Ross, who has been visiting her sister, Mrs. J. G. Anderson, the past few weeks, left yesterday morning for her home in Omaha.

Mrs. John Smart and daughter, Mrs. E. J. Jones of Reedley, who have been visiting friends and relatives for the past two weeks, returned home last evening.

Miss Mamie Cunningham and Winnie Wear of Madera are in the city attending the session of the county board of education. Miss Cunningham is the guest of Miss Sarah McCardle.

J. M. McChesney and bride of Honolulu stopped over in Fresno yesterday to visit the friend of the former, H. U. Maxfield. Mr. and Mrs. McChesney are on their way home from their wedding tour.

Thousands testify to the efficacy of Kamame remedies in curing diseases for which they are recommended. Procure a bottle at once at Smith Bros, druggists, sole agents. *

Farming Implements at cut prices a Donahoo, Emmons & Co. *

Hot lunch every day from 11.30 to 2 o'clock, at White Fawn saloon. Phil Scott, proprietor.

Noble Bros. will pack raisins this season at the Hedge Row vineyard, Elm avenue. *

SOME REFLECTIONS
— ABOUT —
Regular Goods

Our firm has never bought or handled any BANKRUPT STOCKS of shelf-worn and generally undesirable goods, but always made it a rule to purchase from manufacturers and first hands the BEST QUALITIES and NEWEST STYLES at the lowest figures FOR CASH, as our great facilities warrant; consequently our SPECIAL or REDUCTION SALES are a guarantee of obtaining ONLY THE BEST, and not old shelf-worn and often damaged goods, which are too high at any price.

The season having been somewhat backward we find ourselves overstocked in some lines of SUMMER GOODS, and we now offer the following SIX LINES of extraordinary bargains at a

SPECIAL SALE
Thursday, Friday and Saturday, June 16, 17 and 18

All-Wool French Challies, in single Dress Patterns, former price 75c, for this sale 35c
Best French Mousselines and Toile de L'Indes in special Dress Patterns of 10 yards, old price 40c, at 25c
A Line of French Sateens, old price 35c and 40c, for this sale only 20c
A Line of Madras Cloth, in special Dress Patterns, old price 25c for this sale 15c
A Line of Best French Fancy Ginghams, a great variety of patterns, former price 37½c, reduced to 20c
A Line of French Fancy Flannels for this sale reduced from 65c and 75c to only 40c

☞ All of the above can be seen on our counters and in our show window up to day of sale.

Louis Einstein & Co
PIONEER STORE

Sole Agents for the Celebrated Maggione FranciscoKid Gloves.

LEADING DRY GOODS
W. McCallum.
Sole Agents Fousal Gloves—Corset Depot for Central & Southern Cal.
HEADQUARTERS FOR FAST BLACK HOSIERY.
OUR
Great Sale
— OF —
Marsland, Shipee & Co's
BANKRUPT
STOCK
IS THE
Sensation of the Dry Goods Trade
Don't Miss This Great Opportunity of Securing One Dollar's Worth of Goods
FOR FIFTY CENTS!
W. McCALLUM & CO.
Temple Bar Building, 1937-1939 Mariposa St.

Keep Cool
BY USING THE
QUICK MEAL NEW PROCESS
GASOLINE STOVES.
The safest, best and most economical stoves made.
We are selling all old styles at San Francisco cost.

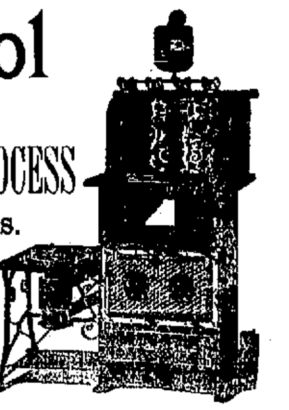

—We are Sole Agents for—
AERMOTOR WINDMILLS AND TOWERS.
These Mills and Towers are made of Galvanized Iron and are warranted not to rust.
Plumbing and Tinning. We do all kinds of Plumbing and Tinning, also Sewer work of all kinds. Stone Pipe constantly on hand.
Kutner - Goldstein Co.,
The Universal Providers.

A. H. Riege.
Successor to H. C. Warner. 1809 Mariposa Street
BOOKSELLER AND STATIONER

GERMAN BAKERY
Coffee and Oyster House.
1743 Mariposa Street.
Fresh Bread, Cakes and Pie Every Day.
Orders for party or wedding cakes filled on short notice. All orders delivered. Best cup of coffee in Fresno, and fresh oysters in any style, served day and night.
All first-class material used in our bakery and kitchen, and best workmen employed.
JOS. STOCK, Proprietor.

GO TO C. S. Greenberg
(Successor to Greenburg & Norton.)
WHITE LABOR CIGAR FACTORY
1831 Mariposa St. For a GOOD CIGAR

SEE OUR PRICES ON
Watches and Jewelry!
BEFORE YOU PURCHASE.
G. NAHER, Watchmaker and Jeweler
Watches and Jewelry Repaired and Warranted.

The Daily Republican

Fresno, Fresno County, California.

PUBLISHED BY

THE FRESNO REPUBLICAN PUBLISHING COMPANY

The Great Newspaper of the San Joaquin Valley.

Largest Circulation. The Most News.

TERMS OF SUBSCRIPTION:

Daily Republican, one year, by mail	$6 00
Daily Republican, six months, by mail	3 00
Daily Republican, three months, by mail	1 50
Daily Republican, per month by carrier	60
Weekly Republican, one year, by mail	$2 50
Weekly Republican, six months, by mail	1 25

SOUTHERN PACIFIC COMPANY

Trains leave Fresno

5.60 p.m.—Sunset Route Express, for Los Angeles, New Orleans and east.

8 55 a.m.—Express for San Francisco, Sacramento and north.

12.10 p.m.—Express for San Francisco, Sacramento, Portland, Ogden and east.

1.20 a.m.—Los Angeles Express for Los Angeles San Bernardino and Riverside.

RICH GRAY, Gen. Traffic Manager.
T. H. GOODMAN, Gen. Pass. Agent.

FRESNO & POSO.

(Via Porterville.)

Train leaves Fresno daily at 5.30 p.m. and 7 a.m on Wednesdays.

Leaves Poso at 8.40 a.m. Thursdays.

Leaves Porterville at 6.30 a.m. daily, and at 11 or 11.20 p.m. Thursdays.

SAN JOAQUIN VALLEY R.R.

TWO TRAINS EACH DAY.

Train leaves Fresno daily, except Sunday, at 10.30 a.m., and daily at 4 30 p.m.

Train leaves Pollasky daily, except Sunday, at 2 p.m., and daily at 7 a.m.

SUNDAY EXCURSIONS TO POLLASKY.

Train leaves Fresno at 9 a. m., returning leaves Pollasky at 5 p.m. W. F. CHANDLER, General Passenger Agent.

FOR PRESIDENT,

BENJAMIN HARRISON

Of Indiana.

FOR VICE-PRESIDENT,

WHITELAW REID

Of New York.

REPUBLICAN COUNTY TICKET.

For Sheriff	JAY SCOTT
For Recorder	W. W. MACHEN
For Auditor	G. N. FREMAN
For Clerk	W. A. SHEPHERD
For Treasurer	ELI HENDERSON
For Tax Collector	J. W. McLAUGHLIN
For Surveyor	GEORGE HOXIE
For Coroner	M. V. YANCY
For Public Administrator	C. A. HART
For District Attorney	
For Assemblyman, 64d Dist.	WRIGHT D. BRESEE
For Assemblyman, 63d Dist.	MARCUS POLLASKY
For Supervisor, 2d Dist	B. F. PARKS
For Supervisor, 3d Dist	F. P. WICKERSHAM
For Supervisor, 5th Dist	JOSEPH BURNS

JUSTICES OF THE PEACE.

First District—B. W. Childs, W. C. Downey.
Second—Frank Vincent, ——— Butler.
Third—George Jones, H. Z. Austin.
Fourth—J. D. Galloway, Frank Emerson.
Fifth—B. J. Willis, S. G. Johnson.
Sixth—Vacant.
Seventh—W. M. Borr, A. C. Joyce.
Eighth—P. Grant, John Todd.

CONSTABLES.

First District: Frank Woods, Fred Merritt.
Second—A. R. Brentner, R. Brown.
Third—William Shaw, George Matheson.
Fourth—D. Page, Charles McWhorter.
Fifth—Charles A. Butler, L. Garrett.
Seventh—Al Woodward, Harvey Garrison.
Eighth—Fred Stowell, Thomas McMurray.

THE leopard cannot change his spots, but then that animal has not the versatility of the Hill delegates-at-large to the national convention who have gone to Chicago to vote for Grover Cleveland.

THE Los Angeles Times, which was one of the most aggressive advocates of Blaine, now stands on the broad platform that principles are greater than men and accords a cheerful support to the national ticket. The Times is too broad gauge to sulk when the issue of protection to American industry is at stake.

THE fact that Justice Prince has announced his intention to take a vacation at the time when the Fahey-O'Connor assault case comes up for trial in his court, has given rise to the opinion that he is trying to evade the responsibility of trying the case. The justice can easily set that report at rest by deferring his pleasure trip for a few days.

THE Oakland Times of recent date fills its first editorial column with pictures of five prominent Democrats who are aspirants for the presidential nomination. It is noticeable that Mr. Hill's picture appears at the head of the column and Grover Cleveland's next to the bottom, which reminds us that when you "convince a man against his will he's of the same opinion still."

THE Ladies' World's Fair association of Fresno county are very much in earnest in the work they have undertaken, and can be depended upon to make a success of those features of the exhibit to which they will give their attention. All who desire the success of the Fresno exhibit should extend a helping hand to the ladies. They can be depended on to make good use of every facility afforded them.

THE REPUBLICAN has no disposition to find fault with its Democratic brethren for christening their latest organization the Grover Cleveland club, but if an event not at all impossible should happen and that gentleman be laid on the shelf by the national convention, the name might prove a little awkward. It is a little like naming a child before its sex is known. If it should prove to be Hill—but that is really unthinkable in this connection.

THE Examiner says that the McKinley bill is the enemy of progress because it levys a duty on imported aluminum. Will the Examiner kindly inform us why the United States should not manufacture its own aluminum? What is the objection to the American article? The United States manufacturers iron and steel a great deal cheaper than those articles were formerly supplied by England. Why, then, should it not make its own aluminum, and furnish labor to its own workmen?

IS ALFALFA everlasting? It is yet to be proven that it is not. The Visalia Delta says that on the Heinzen ranch at Livermore is a small patch of seven or eight acres of alfalfa, which was sown in 1864. The only thing done to it, except the regular cutting of hay, was last year, when it was plowed and the ground sown to wheat. This year there is a fair stand of alfalfa again, which is thriftily growing and spreading, so that it will soon be as good as it ever was. Alfalfa is the most valuable plant of the kind that grows in this climate.

THE Selma Irrigator suggests that as the Chinese highbinders have introduced certain oriental crimes in this country that we might appropriately make use of the Chinese methods of punishment, viz: chopping off the heads of the culprits. The chopping process is good enough, but we do not see that it offers any particular advantage over the time honored American custom of hanging by the neck. The failure to prevent crime is not due to methods of punishment so much as to frequent failures to inflict punishment of any kind. The Chinese criminals have a very high appreciation of the twists and turns by which justice is defeated in the courts of a Christian nation.

EDITORIAL TRIUMPHS.

The life of the newspaper man is not entirely made up of struggles with persistent creditors and angry subscribers. Luck comes his way occasionally, and there are rare but unmistakable evidence that the importance of his work is appreciated. Indeed, the signs are not wanting that the star of journalism is in the ascendancy. An editor has just been nominated for vice president of the United States, and it is given out that our own M. H. de Young could have had the distinguished honor for the asking. This is encouraging. If the great guns of journalism are thus sought out for preferment, it is not altogether certain that it may not become the custom of the county to reward common newspaper men with something beside hard kicks. That is a cheerful view to take of the matter at any rate, and it pays to be hopeful. As convincing evidence of the truth of that statement we cite the case of the editor of the Sissons Mascot, who is realizing large dividends out of hope and a large measure of joy for present affluence. His paper has just passed its first annual milestone, and he writes as follows regarding that important epoch:

A year has rolled by and the Mascot may be said to have passed safely over the period most propitious to financial colic. During this period the editor with unusual forethought and determination has never been whipped or refused to take a drink. The goddess of fortune has been peculiarily kind to us, the man who promised us wood on subscription having actually brought it, and the lawn tennis suit left in our office last summer by the tourist who was drowned in the Sacramento river was a most perfect fit. We are now publishing six copies a week, and are running two advertisements, one for a dentist and the other for an undertaker, payable in trade, which is just the same as money to us. The policy of this sheet for the next few months will be governed entirely by the liberality of the candidates. Whatever we express in these columns will be C. O. D. We thank our friends in advance for the patronage which they are going to give us and will strive to forget the past.

It will be seen from this that the less prominent members of the guild have their streaks of good fortune and their triumphs as well as their difficulties and tribulations. Messrs. De Young and Reid, of course, publish larger newspapers and have larger lists of subscribers than the editor of the Sissons Mascot, but they are probably not more happy when a foreign mission, a senatorship or the vice presidency comes their way, than the editor of the Mascot is when a belated load of cordwood drives up to his office door or he falls heir by act of providence as it were to a suit of good second-hand clothes. The vice presidency is a nice thing for the man who gets it, but there is also solid comfort in cordwood and clothes to the person who needs them in his business.

REAL ESTATE TRANSFERS.

TUESDAY, June 14.

Fred A Prosser to Harry Brown, lots 13 and 14 block 14, Hughes' addition to Madera, $300.

L G Brattin to H O Robinson, lots 31 to 34 blk 8, Taylor's addition to Huron, $10.

Fresno Land Co to E B Perrin, sec 28 and all of sec 27 excepting ne¼ of sw¼ and n½ of se¼ of sw¼, all of sec 33 excepting w½ of w½ of nw¼, w½ of nw¼ of sw¼ and sw¼ of sw¼, all of sec¼ of sec 35 excepting described portions thereof, also w½ of ne¼ and n½ of se¼ of sw¼ of ne¼ of sec 20 tp 18 r 19, and w½ of ne¼ of nw¼ of sec 4 tp 14 r 19, $5.

James A Cain to T B Pettypool, right of way through described portion of sec 4 tp 22 r 16, $10.

P H Turner to F S Ubert, ½ lot in lot 2 of Shaw Colony, $1200.

United States to Joseph Hart, e½ of sec 24 tp 16 r 28.

Pacific Improvement Co to Mrs S Thomas, lot 14, block 90, Hendley, $100.

W J Prather to W W Shipp, lots 21 to 26 block 1, Griffith's addition to Fresno, $640.

Thomas Campbell to Charles L Deswarte, lots 5 and 6, block 110 and lots 7 and 8, block 125, Fresno, $10.

Pacific Agricultural and Colonization Company to George Crawford, e½ of sw¼ of sec 20 tp 13 r 21, $10.

THE VOTE FOR PRESIDENT.

For the assistance of subscribers to the Daily and Weekly REPUBLICAN who desire to make up their estimates of the result of the approaching election, the following figures are given:

POPULAR VOTE.

Grover Cleveland	5,538,233
Benjamin Harrison	5,440,216
Clinton B. Fiske (Prohibition)	249,905
Alson J. Streeter (Union Labor)	148,105
R. H. Cowdy (United Labor)	2,808
James L. Curtis (American)	1,591

ELECTORAL VOTE.

Cleveland	168
Harrison	233

THE VOTE IN CALIFORNIA.

Cleveland	117,729
Harrison	124,816
Fiske (Prohibition)	5,761
Curtis (American)	1,590

PLURALITY IN FRESNO.

Cleveland		2,892
Harrison		2,461
Sheriff	Hamilton	3087
	Hensley	2529
Clerk	Williams	2316
	Clark	2743
Recorder	Breese	2712
	Bell	8254

Boils.

Boils according to Dr. King, an eminent authority "are generally connected with derangements of the liver and stomach." While the older Sarsaparillas contain potash which aggravates eruptions, Joy's is peculiarly a stomach and bowel corrective, and is the only one that is so. Its regulating influences cause boils to dry up and disappear almost immediately. A case in point.

"I had boils break out on my neck. One had bursted. I took Joy's Vegetable Sarsaparilla and *in a few days the other boils had dried up.* In the spring of 1890 I took one of the other Sarsaparillas and the result was a mass of pimples. Hearing that Joy's was later and acted differently I used it this year with the above satisfactory results." J. NEWMAN, Alameda, Cal.

Formerly with the "Alta California," S. F.

Robt. Walsh, with Wells Fargo & Co., and scores of other San Franciscans report the same experience. It avoids the use of the lance

JOY'S Vegetable Sarsaparilla

As it is the only Sarsaparilla that purifies the blood without the ugly potash eruptions, insist on Joy's and don't be talked into taking another.

For sale by George H. Monroe, 1922 and 1924 Mariposa street. Sign big mortar.

JAPANESE PILE CURE

A new and Complete Treatment, consisting of suppositories, Ointment in Capsule, also in Box and Pills; a Positive Cure for External, Internal, Blind or Bleeding, Itching, Chronic, Recent or Hereditary Piles. This Remedy has never been known to fail. $1 per box, 6 for $5. Sent by mail. Why suffer from this terrible disease when a written guarantee is positively given with 6 boxes to refund the money if not cured. Send stamp for free Sample. Guarantee issued by WEBSTER BROS., Sole Agents, corner K and Mariposa sts., Fresno, Cal.

CITY MARKET

Wholesale and Retail Butchers.

No. 1147 North I Street, between Mariposa and Fresno.

Joseph Burns - - Proprietor.

Constantly on hand choice Beef, Veal, Mutton, Pork, Sausage, etc. Fat stock bought and sold.

S. Ewing Manager

E R Higgins

THE PHOTOGRAPHER

At 1741 Mariposa street, will furnish Cabinet Photographs at Reduced Rates.

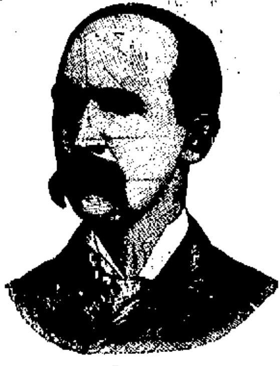

H. D. Buker

DRUGS.

We guarantee the largest stock
We guarantee the Purest Drugs
We guarantee Lowest Prices

At 1908 Mariposa St.

BUKER & COLSON

Fresno Loan and Savings Bank Building.

WILLIAMS & SON'S

Prescriptions Refilled

Wm. C. Colson

Capitola Cottages

TO LET.

The Following Schedule of Prices per Month.

	To June 22.	July.	August.
Capitola Avenue, two rooms	$12 00	$20 00	$18 00
Capitola Avenue, three rooms	15 00	25 00	20 00
Hawthorne Place, two rooms	8 00	15 00	12 00
Hawthorne Place, three rooms	10 00	20 00	19 00
San Jose Avenue, two rooms	8 00	15 00	12 00
San Jose Avenue, three rooms	10 00	20 00	16 00
Coronado Place, two rooms	8 00	15 00	12 00
Coronado Place, three rooms	10 00	20 00	16 00
Huana Place, two rooms	8 00	15 00	12 00
Huana Place, three rooms	10 00	20 00	16 00
Capitola Avenue, west of Fairview, two rooms	8 00	12 00	10 00
Capitola Avenue, west of Fairview, three rooms	12 00	16 00	14 00
Fairview Avenue, two rooms	8 00	12 00	10 00
Fairview Avenue, three rooms	12 00	16 00	14 00

The Rate per Month is Equal to the Rate for Four Weeks.

The cottages have been thoroughly renovated and contain the following furniture: Two plain bedsteads, one table, two benches, one cooking stove with teakettle, fryingpan and boiling pot. Three room cottages have one extra bedstead. Sewer in rear of all cottages.

Capitola Hotel is Now Open!

MRS. FRANK LEWIS is Lessee of Dining Room and will receive the guests. For further particulars address

F. REANIER, Superintendent, Capitola, Cal.

THE NATIONAL ICE COMPANY.

PURE NATURAL ICE

Wood Coke and Coal!

D. D. ALLISON, Local Manager.

Office and Depot, Kern street and Railroad Reservation. Telephone 62; Postoffice box 1666

GAS

At $2.50 Per Thousand Feet

IS CHEAPER FOR LIGHT THAN THE SO-called 16-candle power Incandescent Lamps. One 5-foot gas burner gives as much light as two 16 candle incandescent lamps.

Gas for cooking is cheaper and safer than gasoline and removes all danger from fire and reduces your insurance. We positively guarantee that our stove burners will use only 2½ cents worth of gas per hour. We furnish consumers with gas stoves at actual cost. We make no profit on stoves. Where a stove is wanted in rooms the consumer will pay for pipe work and connections, which will not exceed $2 50. In dwellings the consumer will be charged for labor and pipe from curb to meter.

Call at our office for testimonials as to the economy of gas for cooking and all particulars relating to pipe and stoves and prices.

Mrs. R. A. Hawkins says: The gas used for lighting two families and also for cooking cost them $1.25 in May, and she would not be without the stove.

E. S. Valentine says he has displaced wood entirely and has stove connected with boiler and is a perfect success.

Mrs. Wm. Harvey says: I find by using gas as a fuel for cooking a success compared to cost of wood. We have displaced wood entirely.

Fresno Gas and Electric Light Company

1047 J STREET,

Near Grand Central Hotel

Fresh Butter Cups!
Boston Chips
Fine Chocolates
And Caramels

— Manufactured Every Day at —

Fresno Candy Parlors

NORTON & SCHUTTLER

1143 J STREET.

Fashionable Tailoring PARLORS

J. E. DEALY

(LATE WITH L. F. WINCHELL)

CUTTER.

Rooms 26 and 28, Fiske Block

TRY IT! USE IT!

Stocktonia Flour!

FARMERS UNION AND MILLING CO
Stockton, Cal.

Hammond & Bates, Agts

1034 J Street, Fresno.

UNION FLOUR MILLS

JOE POHEIM, The Tailor,

Fine Tailoring at Moderate Prices

TO ORDER		TO ORDER	
Stylish Pants	$5	Fine Business Suits	$20
Dressy Pants	6	Very Stylish Suits	25
Elegant Cassimere Pants	7	Elegant Worsted Suits	30
Full Dress Pants	8	English Worsted Suits	35
The Very Latest Pants	9	Fine Pique Suits	40
Full Dress French Cassimere Pants	10	Full Dress Suits	50

PERFECT FIT GUARANTEED OR NO SALE. Rules for Self-Measurement and Samples of Cloth sent free to any address.

1828 Mariposa Street, Fresno

BRANCH OF SAN FRANCISCO

HALL & ASHLEY

Undertakers - Embalmers

1027 J Street. Telephone 123

STEPHENS & BEAN

UNDERTAKERS

Next door to Kutner-Goldstein Co.

I Street - - Telephone 38

AGENTS WANTED.

$4 TO $10 PER DAY; EXCLUSIVE TERRITORY; lady or gentleman. Send 50 cents for samples and circulars. C. F. PARKER, Benicia, Cal. my27tf

FRESNO

Coal and Wood Yard

Thomas Tomlinson, and James Armstrong, Props

2018 Tulare St., Corner of L.

Free delivery to any part of the city. Telephone No. 94.

FRESNO

Dye and Cleaning Works

2010 FRESNO STREET.

First-Class Work Guaranteed. Also Dealer in Second Hand Clothing.

NOTICE.

I HAVE APPOINTED J. M. STATHAM MY agent for Belmont Hall during my absence. Parties wishing to rent the hall for political meetings, speaking, Sunday school, church or lodge purposes, will please see him for terms.

SOCIAL DANCE

Every Saturday Evening. Gentlemen 50 cents: Ladies free.

T. E. JONES

THE TRAVELERS' HOME

THE WELL KNOWN PLACE OF FISH CAMP on the Yosemite road is open again for travel. Camping grounds unsurpassed. People visiting the mountains or Yosemite will do well to write for instructions to

ALBERT PHILP,

Address to WAWONA, MARIPOSA COUNTY

HAY AND FEED

—AT—

L. C. RICE'S

Wood and Coal Yard

Corner and Merced sts. Telephone 65.

All Kinds of Wood and Coal

HAY, BRAN AND BARLEY,

Delivered in any part of the city.

MADARY PLANING MILL

House Finish and General Mill Work

Barley Bought Rolled & Sold

722 to 760 H Street, Fresno, Cal.

HOTEL HUGHES

FRESNO, CALIFORNIA

F. J. Crank, Proprietor & Manager

The Only First Class Hotel IN FRESNO.

Elevator, Electric Bells, Artesian Water.

Electric Lights and Running Water in all Rooms

Commercial Men's Headquarters.

Fine Sample Rooms to Display Goods. Free Bus

HOTEL HUGHES STEAM LAUNDRY

Every modern convenience for doing first-class work on the shortest notice. Work called for and delivered.

TELEPHONE 130.

HOTEL BEN LOMOND,

Ben Lomond, Santa Cruz Co., Cal.

W. M. WARD, Prop.,

Late Manager Grand Central Hotel, Fresno.

First-Class in Every Respect.

Located in the Santa Cruz mountains, on the Boulder Creek Railroad and on the banks of the San Lorenzo River, 80 miles from San Francisco, 9 miles from Santa Cruz and but 3 miles from the world-famed Big Trees.

Good fishing and hunting in the immediate vicinity. Swimming baths connected with the house. Postoffice, Telegraph, Express and Telephone offices.

Wood, Coal, Coke, Charcoal

Wood-Coal-Coke-Charcoal

Redden & Collins

Wholesale and Retail Dealers in

WOOD

COAL, COKE AND CHARCOAL.

A square deal six days in the week. Give us a call. Telephone 49.

Yard opp. Passenger Depot.

Wood-Coal-Coke-Charcoal

Wood, Coal, Coke, Charcoal

THOMAS YOST & SON

—HEADQUARTERS FOR—

School Books and Supplies

Leading Jewelers and Stationers

1496 and 1498 Mariposa St.

Armory Stables

J St., bet. Kern and Inyo. Telephone 105.

Good Rigs! Fresh Horses! Fine Turnouts!

Best of accommodations for BOARDING. Cool and comfortable quarters.

SHOEING SHOP

In connection with the Stables, under the personal supervision of a first-class shoer.

McNAUGHTON & BOLLONG

Fresno and Merced County Lands

TO RENT

And for Sale!

75,000 ACRES OF WHEAT AND SUGAR beet land in the above counties to rent for a term of years; also 100,000 acres of fine raisin, fruit, alfalfa and sugar beet land, with water for irrigation, for sale in tracts of 20 acres to large tracts, suitable for colony purposes. For particulars apply to

E. B. PERRIN,

408 Kearny St., San Francisco.

FRATERNAL SOCIETIES.

Masonic Meetings.

MASONIC TEMPLE, COR. TULARE AND I STREETS.

FRESNO LODGE, NO. 247, F. AND A. M.— Stated meeting on Fridays on or before the full of the moon. J. R. RILEY, W. M.
C. O. ELLIOTT, Secretary.

TRIGO CHAPTER, NO. 69, R. A. M.—MEETS every first and third Tuesday at 7:30 P. M. By order of E. F. BELLECK, High Priest.
JOHN R. WILLIAMS, Secretary.

FRESNO COMMANDERY, NO. 29, K. T.— Meets first and third Wednesday evenings at 7:30. F. M. MILLER, Eminent Commander.
A. V. LISENBY, Recorder.

O. E. S., RAISINA CHAPTER, NO. 68.— Meets second and fourth Tuesday evenings at 7:30. MRS. MAMIE BEDFORD, Worthy Matron.
MISS MAGGIE EAMES, Secretary. se6tf

FRESNO LODGE, No. 402, INDEPENDENT order of Good Templars, meets every Friday evening at DeWitt Block, I street, between Mariposa and Fresno streets. Visitors fraternally invited. GEO. COLQUILLIN, C. T.
ROSE JARVIS, Secretary.

FRESNO ENCAMPMENT NO. 78, I. O. O. F.— Meets every second and fourth Tuesday of each month at Masonic Temple.
J. C. DRESSEL, C. P.
FRANK B. WILSON, Scribe. feb28tf

FRESNO REBEKAH DEGREE LODGE, NO. 158, I. O. O. F., meets the first and third Tuesday evenings of each month at 7.30 o'clock in hall on second floor of Masonic Temple. All visiting Rebekahs cordially invited.
MRS ANNIE F. BABCOCK, N. G.
MRS. CARRIE LOCKHEAD, Sec.

FRESNO LODGE, NO. 186, I. O. O. F., MEETS Monday evenings at 8:00 in the Masonic Hall opposite Hughes Hotel. All Odd Fellows are cordially invited to attend.
J. N. RASMUSSEN, N. G.
J. W. Hudson, Secretary. n2/tf

ATLANTA POST, G. A. R., MEETS THE first and third Thursday of each month at Edgerly hall, cor. J and Tulare sts. All members in good standing are invited.
M. B. KELLOGG, P. C.

WOMAN'S RELIEF CORPS — REGULAR meetings of Atlanta Corps, No. 44, W. R. C., at Edgerly hall, cor. J and Tulare sts., on the first and third Thursday afternoon of each month.
Mrs. MAGGIE SHAFER, President.
MRS. INEZ MERWIN, Secretary.

FRESNO LODGE, NO. 183, K OF P.—REGULAR meeting on Friday night of each week. Castle Hall, Masonic Temple.
P. MADSEN, C. C.
G. F. ALEXANDER, K. R. S.

YOSEMITE LODGE, NO. 171, A. O. U. W., meets every Tuesday evening at Edgerly Hall, corner J and Tulare streets. A cordial invitation is extended to all members of the order.
M. BILBY, Master Workman.
J. M. COLLINS, Recorder. my23tf

CENTRAL CALIFORNIA LODGE, NO. 849, I. O. G. T., meets every Thursday evening at 8:00 o'clock, in the Masonic Hall. A cordial invitation extended to all sojourning brothers.
HENRY TURNER, N. G.
M. A. MORGAN, Rec. Secretary.

PROFESSIONAL CARDS.

W. P. MILLER, M.D.
PHYSICIAN AND SURGEON.
Rooms 3 and 4, over postoffice, Fresno, Cal.

DR. GOLDEN, M. D.
University of Michigan. Member and Licentiate College Physicians and Surgeons, Ontario. Fowler, Cal. At Oleander on Tuesdays and Fridays, from 2 to 5 p.m. my22tf

DR. A. W. BURDICK,
932 N STREET, NEAR MONO.
Hours: 12 to 1.30 and 3 30 to 5 p.m.

FRESNO COLLECTION AGENCY
DOOLITTLE & JACOBSEN,
Room A, 1823½ Mariposa st. P.O. box 795, telephone 162.

DR. B. H. CORY, D.D.S.
DENTIST.
Dentistry in all its branches practiced. Special attention paid to gold fillings, crown and bridge work. Office, parlors 1 and 2 new Winchell building, opp. Grand Central.

DR. M. C. GARDNER,
DENTIST.
Office—In Fresno Loan and Savings bank building, rooms 18 and 19. ja29tf

STANTON L. CARTER,
ATTORNEY AND COUNSELOR AT LAW.
Especial attention given to probate practice and all matters relating to land titles and land litigation. Will practice in all State and Federal Courts. Rooms 12 and 16, Fresno Loan and Savings Bank building. no1tf

WILEY J. TINNIN
ATTORNEY AT LAW.
Rooms 14 and 16 Fiske Block.

G. B. GRAHAM R. D. TERRY.
GRAHAM & TERRY
ATTORNEYS AT LAW
Office in Farmers Bank Building, Fresno

JOHN C. DEUEL
ATTORNEY AT LAW.
Will practice in all the Courts, state and federal. Office, rooms 7 and 8, Temple Bar building, Fresno, Cal. no7tf

L. L. CORY
ATTORNEY AT LAW.
Notary Public.
Office, Fresno National Bank building, rooms 10 and 11, Fresno, Cal.

J. R. WEBB
LAWYER.
Fresno Loan and Savings Bank Building.

GEO. A. NOURSE
LAW OFFICE REMOVED
OVER BANK OF CENTRAL CALIFORNIA
1720 Mariposa Street - - - Fresno, Cal

FRANK H. SHORT,
ATTORNEY-AT-LAW.
Rooms 6 and 7, over Fresno National bank, corner of J and Tulare streets. Jan 24 tf

H. Z. AUSTIN, Notary. A. M. DREW, Notary.
AUSTIN & DREW,
ATTORNEYS AT LAW, ROOMS 8 AND 9, Fresno National bank building. Will practice in all the state and federal courts. 3tf

BANKS.

FRESNO LOAN AND SAVINGS BANK,

Capital Stock Paid Up........$300,000

J. G. JAMES........President
W. H. McKENZIE........Cashier

DIRECTORS,

J. G. James, J. R. White, Horace Hawes, A. M. Clark, J. W. Ferguson, O. G. Sayle, T. J. Duncan.

Exchange bought and sold on all principal cities of United States and Europe. Loan money, receive deposits and transact a general banking business. Interest paid on deposits.

Correspondents—Crocker-Woolworth National Bank, S. F., Stockton Savings and Loan Society, Stockton; Los Angeles National Bank, Los Angeles; Importer's and Trader's National Bank, N. Y.

Office hours from 9 a. m. to 3 p. m.

FRESNO NATIONAL BANK,

Capital Stock Paid Up........$200,000

H. D. COLSON........President
J. M. CORY........Vice President
JOHN B. SMITH........Cashier

DIRECTORS.

John D. Gray, H. D. Colson, D. W. Parkhurst, J. B. Smith, J. M. Cory, E. D. Merriam, F. P. Wickersham.

A general banking business transacted. Exchange bought and sold on home and foreign cities. Collections promptly attended to.

Correspondents—San Francisco, The First National Bank; New York, Chase National Bank.

Office hours from 9 a. m. to 3 p. m.

FIRST NATIONAL BANK,
FRESNO, CAL.

Oldest Bank in Fresno Co. Estab'd 1882

Paid Up Capital - - - - $100,000
Surplus - - - - - - - - 120,000

O. J. WOODWARD........President
E. F. OATMAN........Cashier

DIRECTORS.

W. H. Chance, T. C. White, C. L. Walters, E. Kennedy, O. J. Woodward.

THE FARMERS' BANK
OF FRESNO.

Paid Up Capital........$200,000 00

Lewis Leach........President.
W. W. Phillips........Vice-President and Manager.
John Reichman........Cashier.

DIRECTORS:

A. Kutner, Lewis Leach, Alex. Gordon, W. W. Phillips, Alex. Goldstein.

Transacts a general banking business.

Buys and sells exchange on all the principal cities of the United States and Europe.

Solicits the accounts of corporations, firms and individuals.

Has absolutely fire and burglar proof
SAFE DEPOSIT VAULT.

Safety deposit boxes for rent at nominal figures. Office hours from 9 o'clock A. M. to 3 o'clock P. M.

BANK OF CENTRAL CALIFORNIA, FRESNO, CAL.

Capital Stock........$300,000
Paid up........180,000

LOUIS EINSTEIN........President
WM. HELM........Vice-President
LEOPOLD GUNDELFINGER........Cashier

DIRECTORS.

Louis Einstein, William Helm, Leopold Gundelfinger, E. B. Choine, Max Frankenau.

This Bank transacts a general banking and exchange business, issues letters of credit and draws direct on over 600 correspondents in all the principal cities of the world.

Special attention paid to collection of claims and inheritances in all parts of Europe and America; also in parts of Asia, Africa and Australia, by power of attorney.

Payments effected through our Foreign Money Order system direct to any person in all countries of Europe.

Agents of the Hamburg American Packet Co. and Baltic line, Liverpool, London and Globe Insurance Company.

J. PAPASIAN,

Merchant Tailor

NEW GOODS.

Suits Made to Order.

General Repairing, Cleaning and Dyeing. Price low and satisfaction guaranteed. Rates cheaper to everybody than before.

P.O. Box 1252. 1738 Mariposa, bet. H and I Sts

CITY STABLES

F P. WICKERSHAM, Propr.

Stables Corner H and Merced Sts.

Horses bought and sold on Commission.

Large corral and ample accommodations for bands of horses.

Hay and Grain Bought & Sold

Patrons can order teams or do business with down town office, 1838 Mariposa street.

Only first-class single-footing saddle horses in town for hire.

Stable telephone 29.

DROP IT

If in any business not paying you drop it and buy an improved Petaluma Incubator.

MORE MONEY

can be made in raising chickens than in any other business for the capital invested. A beautiful illustrated Catalogue of Incubators, Brooders and all kinds Chicken Fixings Free.

Agents for Mann's Bone Cutter Necessity Clover Cutter and everything required by poultry raisers.

Petaluma Incubator Co., Petaluma, Cal

REMARKABLE!

YET TRUE

Is the fact, but we continue to lead as the cheapest house in the valley.

THE REASONS WHY!

1. Because we deal with only the largest firms in the United States.
2. Because we buy in such quantities as to obtain inside figures.
3. Because we are content with a smaller percentage of Profit than any house in the San Joaquin Valley.

You Don't Believe It?

Of course not. We don't expect you to until we are permitted to demonstrate the fact in a purchase that will open your eyes wider than they have ever been opened before, even in this wide-awake community. Remember it remains with you to be convinced.

The Poor Man's Friend

WHITE FRONT STORE

1027-1029 I Street, Fresno, Cal.

THE NEW

Oil Gas Stoves

The vexed Oil question finally solved! This stove is simple in construction. There are no complications, nothing to rust, clog or get out of order. The burner requires not the slightest attention after lighting. You will find the Universal Oil Gas the safest, most convenient, most effectual, most economical, most enduring, most satisfactory baker and cooker that you have ever seen or used. It is as far ahead of the gasoline stove as the electric light is of the tallow dip. Ladies are invited to call any afternoon and see the Oil Gas Stoves in operation.

Our Stock of Gasoline Stoves Below Cost.

Donahoo, Emmons & Co

Wholesale and Retail Hardware Dealers.

APRICOTS

The Fresno Canning Company are now ready to make contracts on all kinds of green fruits, and are paying the very highest price for Apricots. We only need a limited supply of the same, and parties wanting good prices should call at once.

Fresno Canning Co.

"Extra Pale" at Old Palm Garden.

WINDMILLS

PUMPS, TANKS, HARDWARE.

Plumbing, Paints and Oils — The Best Goods at Lowest Prices.

Barrett, Hicks & Co.

1035 to 1041 I Street, Fresno.

GOTH & CO.

NEW FIRM

Dealers in——

Agricultural Implements, Buggies, Spring Wagons

Hardwood, Spokes, Felloes, Cumberland Coal.

Special attention is called to the Imperial Vineyard Plow, the Bain Wagon, Drapers in all sizes, Harris solid oil compound and cups, a full line of Vineyard Implements, Carts and Runabout Wagons in all styles and prices a specialty. It will pay you to call and see us before buying elsewhere.

Front Street, Opposite Southern Pacific Depot

BUFFALO BREWING CO.

—SPECIALS—

Pilsner
Extra Pale

OTTO NESTEL - Agent

P. O. Box 758, Fresno, Cal.

STANDARD

McCormick and Walter Wood Mowers

Houser Combined Harvesters
Hodge Steel Frame Headers
Osborne Self Rake Reapers
Full Assortment of Hay Rakes

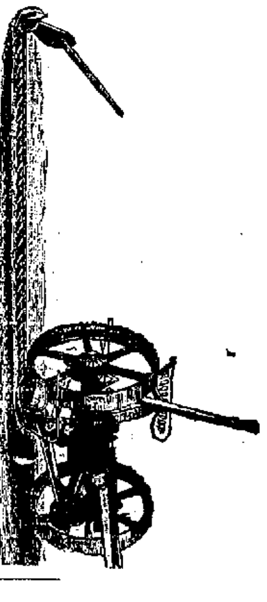

Get Our Prices

BEFORE PURCHASING

Full stock of Repairs for above Machinery.

FRESNO AGRICULTURAL WORKS.

Cor. Tulare and L Sts. Fresno, Cal

The Daily Republican

OFFICIAL PAPER OF FRESNO CITY.

Additional Local on 1st and 4th Pages

U. S. Dept. of Agriculture, Weather Bureau.

FRESNO, Cal., June 14.—Observation taken at 5 p.m.

Temperature	78
Dew Point	44
Humidity (per cent)	50
Wind NW (miles per hour)	10
Maximum Temperature for past 24 hours	80
Minimum Temperature for past 24 hours	62
Rainfall	.00
Total rainfall for season	9.93

JOHN R. WILLIAMS, Observer.

EVENTS.

TO COME.

June 16—Temperance Mass Meeting, Presbyterian Church.
June 17—William Fahey, battery; Justice Prince's Court.
June 18—Republican Ratification Meeting at Selma.
June 18—McCarthy's Mishaps, at the Barton.
June 18—Raisin Growers Mass Meeting, DeWitt hall, 2 p.m.
June 21—World's Fair Commission.
June 23—Sentence of Pasqual Ferrani; murder. Judge Holmes' Court.
June 27—Cliff Regan, robbery and attempt to murder; Judge Holmes' Court.
June 27—I. H. Elliott vs J. G. Burnett; Judge Harris' Court.
June 29 Frank Brown, abducting Chloe Bradway; Judge Holmes' Court.
June 30—C. D. Church, grand larceny; Judge Holmes' Court.

LOCAL BREVITIES.

"Melrose."

Sperry's Stockton flour.

Sperry's Stockton flour is best.

Camping Tents at Poor Man's Friend.

Trays for sale. Burleigh's warehouse.

Make an estimate on the election and secure a premuim.

George W. Fuller is seriously ill at his ranch in Madison precinct.

See Fresno Canning Co's advertisement offering to buy apricots.

Mrs. F. R. Layton is recovering from a severe attack of rheumatism.

There will be racing at the Fresno Fair grounds on the Fourth of July.

The National Ice Company delivers ice to families for 1 cent a pound.

J. Pierce was fined $5 yesterday by Recorder Laning for fast driving.

Tents—Biggest stock; lowest prices. Crocker's, 846 I street, telephone 15.

Read carefully THE REPUBLICAN's offer of premiums to subscribers of Daily or Weekly.

Read what people are saying about gas cooking in the gas company's advertisement.

Henry F. Smith filed a declaration of homestead on lot 153, Washington Irrigated colony.

Immense reduction sale in shoes and Oxford Ties this week at the Plymouth Rock, 1017 Mariposa street.

Judge Holmes yesterday affirmed the judgment of the lower court in the case of the people against G. W. Owens.

Are you a good political prophet? If so you can secure one of the valuable premiums offered by THE REPUBLICAN.

"Stocktonia" flour, made by the new Union Mills, Stockton, is the best brand now offered in Fresno. Ask your grocer for it.

Henry Ogle, a native of England, and Pierre Cayrol, a native of France, filed declarations of intention to become citizens yesterday.

The ladies of the Congregational church at Oleander gave a pleasant social in the packing house at that place Monday evening.

H. C. Needham of Los Angeles has been engaged by the Fresno county Prohibitionists] to organize campaign clubs for the party in this county.

An election will be held in Madera on June 25th to vote a fire tax levy. The money is needed to extend the fire system throughout the district.

Special services this morning at the Presbyterian church at 9 a.m., and in the evening at 8 p.m. a Gospel meeting, preceded by a young people's meeting beginning at 7.30 p.m., led by Miss Daisy Williams.

B. H. Hoag has about completed arrangements for the special car in which the California delegates are to go to the national convention of the Prohibitionists to be held at Cincinnati on June 29th.

The motion of respondent's attorney to dismiss the appeal in the case of T. A. Hale against James Buckley was granted by Judge Holmes yesterday, as was a similar motion in the case of Joseph Hobbs vs. Manuel Cresmet.

SUMMER DRESS GOODS.

Kutner-Goldstein Offering them at Half Price.

A special sale of white dress fabrics is announced in Kutner-Goldsteins' space in today's REPUBLICAN. The goods are this season's importations and all fine grades of dress goods. They are good value for double the price quoted for this sale. These goods are the best value ever offered in dress goods, and the ladies of Fresno county should not miss this grand opportunity. *

A Marvel of Nature.

The Winged Girl, a beautiful little lady without arms, but immature wings instead will be on exhibition for the first time in Fresno on Wednesday night. The following in regard to this wonderful being is from the Santa Cruz Record: "Little Marian, the armless girl who is now on exhibition in the Sweeney building next to the postoffice, is certainly a wonderful curiosity. She is a very pretty little girl and uses her feet with great ease, and does with them what almost any girl of the same age does with her hands. She writes her name, combs her hair, feeds herself, and can do more with her feet than any girl in Santa Cruz. She is a sight that every one should see. Her mother travels with her constantly. She will be on exhibition until Monday next."

A Clean Sweep.

The Plymouth Rock Boot and Shoe store propose to make a "clean sweep" and today will inaugurate a closing out process for the purpose of disposing of broken lots of shoes preparatory to laying in a new, large and elegant assortment. The shelves are at the present time crowded with goods beyond the possibility of accommodating a larger stock, and a clearance is necessary. Prices have undergone a severe cut and the determination is to sell and make room.

Come to Pacific Grove.

Cottages and tents all furnished for house keeping to rent. Address W. H. Hoyt, postoffice box 215. *

City Bakery in the Lead.

I am prepared to furnish you anything in my line on short notice. Parties furnished with ice cream, cakes, rolls. Jennie Linds fresh every day.

My restaurant department is the best and cheapest in Fresno. Bring your families and see for yourselves.

Attention, Travelers.

If you travel through Pacheco Pass, stop at San Felipe, forty miles southeast of San Jose. George Niggle has good accomodation for man and horse. First-class groceries, hay and barley. *

The Curtis Fruit Company of Oleander are now ready to buy apricots. For particulars address D. C. McLaughlin, superintendent.

Good white wine vinegar for sale at Barton Vineyard. *

Always In It.

Absolutely the greatest variety and the coolest drinks in town at Brendel's fruit and candy store, 1818 Mariposa street, Fresno.

Sperry's Best Family flour has led all others for forty years. *

All straight whiskeys at the Bodega. *

ANOTHER CASE △ED

The Daly Vagrancy Case Dismissed on the Sly.

A TRAVESTY ON JUSTICE

An Official Who Contemplates Dodging the Responsibility of the Fahey Trial.

"Judge, has the case of John F. Daly for vagrancy been set for trial yet?" asked a REPUBLICAN reporter yesterday of Recorder Laning.

"Daly; Daly;" repeated the recorder, musingly. Then after a pause in order to refresh his memory he replied, "O, yes; that case was dismissed several days ago."

"Why?" was asked.

"Because the complaining witness said that he had no evidence," replied the recorder.

"Who was the complaining witness?" was asked.

"Officer Zener; by the by, when you asked me the other day whether the case was set for trial and when I examined the record I found that it was not set. But it was set and placed on the calendar, although not placed on the record."

Special Policeman Ragsdale who was listening to the conversation said: "If Zener had no evidence against Daly, the rest of the police force had. They knew that Daly was living off the earnings of a fallen woman and that he more than once pulled her around the back yard by the hair of the head and kicked and beat her because she did not give him enough money."

"I don't know anything at all about that," remarked the recorder. "I am not employed as a detective and I must pass upon cases as they are presented before me."

The reporter found Policeman Zener on his beat last night and asked him why he had declined to prosecute Daly after having arrested him. Mr. Zener replied:

"After I arrested Daly for vagrancy and after he had been released on bonds the council granted him a license to conduct the saloon business in Chinatown. Considerable pressure—pressure which I could not afford to resist—was brought to bear upon me in the matter and the case was dismissed."

"When was the case dismissed?" asked the reporter.

"It was dismissed before the primary election," was the reply. "At that time Mr. Laning was running for the nomination for district attorney. When the article appeared in THE REPUBLICAN about a week ago to the effect that Mr. Laning had told one of its reporters that the Daly case had not been set for trial and that Mr. Laning had forgotten about it because, while he was away from court attending to his canvass for the district attorneyship, he had left his cases in charge of Justice of the Peace Prince and thought that the matter had been settled then, I called Mr. Laning's attention to the fact that the case had already been dismissed. That's all I have to say about the matter. I am a poor man and I don't want to get mixed up in any trouble about it."

This is a remarkable case, but no more remarkable than many others that have transpired under the infamous rule of the City Triangle. While Daly was yet out on bonds on the charge of vagrancy, which could easily have been substantiated, he applied to the city council for a license to open a saloon in Chinatown. The license was boldly asked for under the firm name of John F. Daly & Co., the "Co." being represented by a brother of Dan Maloney, a tolerably decent fellow. The application certifying that John F. Daly and his "Co." were persons of good moral character and so forth was signed by several people who lived two blocks away, and among them were the names of a woman of shady reputation and of Mary Allison, better known as Mollie Livingstone, the keeper of a "fashionable" house of ill-fame in Chinatown and the owner of more than a dozen houses of the same character in the same locality.

Before the application was presented to the council THE REPUBLICAN called attention to the fact that one of the signers was the notorious Mollie, who, not being of good moral character herself, should not be accepted as a suitable person to give a certificate of character to Macquereau Daly. But notwithstanding the publicity given to this infamous request, the good Mr. Cole, who masquerades under the title of mayor, and his Triangular associates, Boss Fahey and Alford, granted the license to a man under charge of vagrancy and whose good moral character was vouched for by the keeper of a notorious house of prostitution.

Of course, there must have been some potent reason why the law was thus shamelessly overridden, and that reason cropped out a few days later when invitations were issued for the opening of the saloon over the name of Boss Billy Levison as its manager.

These are facts that cannot be controverted. They show that the Democratic tricksters who have transformed the volunteer fire department into a political machine and who have made the name of Fresno politically a stench in the nostrils of decent men and women, have allied themselves with the macquereau element in return for its votes and influence, to the dishonor and the degradation of the fair name of Fresno.

The action of Justice of the Peace Crichton in bowing down before the Triangle and allowing himself to be made president of the first ward Democratic club at the behest of the Levison and Fahey gang, and his subsequent explanation that he was forced to accept the office because he feared personal violence at the hands of the thugs, are still fresh in the memory of the citizens of Fresno. It would seem also as if that baleful influence had extended even to the court of Justice of the Peace Prince, who announced yesterday that he was going to San Francisco tomorrow for a two or three weeks' vacation. Next Monday the case of Boss William Fahey, charged with brutally beating a crippled old man named William O'Connor, will come up for trial in Justice Prince's court, but if Justice Prince persists in his intention of leaving Fresno before that interesting event takes place it will be very hard on him to convince the voters of the Third township that he has not flunked the responsibility which he should rightfully assume. His absenting himself on that occasion, and putting Justice Shannon, of Kingsburg, in his place, will be regarded with suspicion no matter how pure his motives may be.

On the whole it seems to the average observer to be a hopeless prospect that justice will be done, or that the laws will be carried out properly under the present administration of the infamous Triangle.

Captain Winchell Prosecutes.

Captain Lee F. Winchell of the National Guard appeared as a prosecutor yesterday in Recorder Laning's court, he having sworn to a complaint charging John Weidmann with having tried to steal a certain unknown sum of money from John Hutchison. Mr. Weidmann was duly arrested and will be duly convicted, unless he is innocent or has a Daly pull with the Triangle or its creatures. The case will be heard today.

We have no hesitancy in recommending the Kingan ham as the mildest cured and the best in the market.

Reid Bro's White Star lard gives universal satisfaction. HUGHES HOTEL, F. J. Crank, Proprietor. *

THE WORLD'S FAIR.

A Meeting Yesterday in Which Some Talking Was Done.

The Fresno county World's Fair commission met yesterday. There were several ladies present from the ladies' auxiliary.

Miss Nellie Boyd suggested that a definite plan should be outlined that should represent in the exposition the county of Fresno both geographically and topographically, representing the mountain scenery and products. She asked for suggestions and amendments on this point.

Mr. Williams, a delegate to the Sacramento convention, reported that he had declared that Fresno wished to occupy the position of an individual exhibitor, and that the only favor that Fresno would ask of the World's Fair would be for ample space. He said that an answer might be expected on June 21st.

It was reported that Colonel Forsyth has offered every assistance in his power to the commission.

So far as reported only six counties have applied for space, so that there is no likelihood that Fresno has suffered anything by the delay.

AMUSEMENTS.

Farce Comedy at the Barton on Saturday Evening Next.

The two very funny comedians, Ferguson and McCarthy will present for the first time to a Fresno audience, "McCarthy's Mishaps," a play brimful of fun from start to finish. Those who can stand a good laugh can get it by attending "McCarthy's Mishaps."

On Monday evening, June 20th, that little prince of comedians, Frank Daniels, will appear at the Barton, presenting his ever popular play, "Little Puck," a performance worth seeing.

Ross Discharged.

T. Ross, charged with petty larceny, was discharged from custody yesterday. He had already been in jail nearly three months awaiting trial and the district attorney was of the opinion he could not be convicted anyway. Ross was accused of having stolen a watch from Willis Abbey. He was first charged with grand larceny, but the watch not being of sufficient value, the charge was changed to petty larceny.

CROP REPORT.

OBSERVER WILLIAMS ISSUES HIS SECOND BULLETIN.

The Weather in Fresno, Tulare and Merced Counties, and its Effect on Crops.

Observer J. R. Williams issued the following crop bulletin yesterday:

United States Department of Agriculture, Weather Bureau. Crop bulletin No. 2, for the week ending Monday, June 13, 1892.

Fresno district—The weather for the past week has been unusual, to say the least, with continuous cold winds; rain and hail on June 9th in the valley and 12 inches of snow at the timber line on the Sierras.

Highest temperature during the week 84 degrees, lowest 48, rainfall .06 of an inch; rainfall for the season 9.93 inches, which is .75 above the average for the past five years.

This weather has developed the coulure to such an extent that fully 50 per cent of the raisin grapes have fallen, but the second crop and increased acreage coming into bearing will make the crop nearly as large as last year. It is worthy of note that where the Muscat is grafted upon the Sultana and Zinfandel no loss has been observed.

The ripening of tree fruit has been retarded. The Fresno cannery started 200 hands working on apricots on June 11th and will increase the force to 800 soon.

The high winds stopped harvesting, but the crews start out again today and hope to finish without any interruption. Alfalfa is coming in in great quantities.

Oleander district—High winds and low temperature have retarded the ripening of fruit and injured the grapes.

Easton district—The weather has been injurious to the raisin grape; vineyards under 6 years old show a loss of 80 per cent; the older ones a loss of 20 per cent.

Sanger district—Rainfall 0.06 of an inch on June 9th. Cool weather has been injurious to raisin grapes, but beneficial to grain.

Merced county: Merced district—No rainfall; temperature below the average with high winds, which will make the harvest three weeks later. Heavy dews at night.

Tulare county: Pixley district—Temperature below the average; 0.60 of an inch rainfall, beneficial to fruits and vegetables. No further reports in.

Newspapers publishing this bulletin will please exchange. Editors are kindly requested to mention the fact that this bulletin will be issued weekly and that I would like a correspondent at every postoffice in Fresno, Tulare and Merced counties, who are requested to mail their report Monday morning, so it will reach me by Tuesday morning, when this bulletin must be made out.

Bulletin No. 1 was well received, and gave good satisfaction, and with the assistance of reporters who will be prompt and accurate, can be made a success.

J. R. WILLIAMS, Observer.
United States Weather Bureau.
Fresno, June 14.

THE UNFORTUNATE GIRLS.

They Promised to Be Good and Went Home.

The two unfortunate girls whose story was told exclusively in THE REPUBLICAN yesterday morning were taken from jail yesterday and brought before Justice Prince.

In the case of the older girl sentence was suspended during her future good behavior, and the charge against her sister was dismissed, it being believed that she was more sinned against than sinning.

The girls promised to behave themselves and went home with their mother, who seemed happy to have them with her again. The eldest has obtained employment as a domestic in a family and the grinding temptation of poverty has been removed from her pathway.

The Seventh Premium.

The seventh premium in THE REPUBLICAN election estimate contest is a ladies' elegant gold watch. It was selected from the stock of Peters' jewelry store in the Fiske block, and as this concern is retiring from business everything is placed at lowest cost price. The value ($35) put on the watch is therefore very low. It can be seen at Peters' establishment. *

Raisins and dried fruits handled by Williams, Brown & Co. Trays for sale on easy terms. *

All Persons

Going East will learn something greatly to their advantage financially and add greatly to their physical comfort while en route if they will address me for particulars concerning our through Pullman sleeping car excursions, leaving every Wednesday. No change of cars to Chicago or Boston. Through sleeping accommodations to New York. LESTER E. WALKER, 1050 South J street, opposite Grand Central Hotel.

Pure whisky for medical use at the Bodega. *

Go to Smith Bro's, corner I and Tulare, agents for Kamame remedies. Beware of imitations. *

MORE RAISINS.

M. J. Lindrose Willing to Sell at Nineteen Cents.

THE LONDON MARKET THE BOSS

A Deduction Drawn from William Laing Malcomson's Letter to The Republican.

EDITOR REPUBLICAN.—The article in your Sunday issue by Mr. Malcomson upon the London raisin market is certainly not only at the present gloomy raisin prospect, a silver lining in the clouds, but more—it is a gospel of golden opportunities which should not be permitted to pass the doors of the growers unheeded.

Fellow growers, let us promptly grasp this opportunity to better our own condition by organizing ourselves for the purpose of reaching this splendid London market. Let every grower co-operate in this matter. Co-operation is the only principle and plan by which the growers can reap any substantial financial benefit out of the good news that we find in Mr. Malcomson's letter. And hear what Mr. Malcomson himself has to say upon this matter. He says:

"I maintain if the producers will only co-operate, as they should, in a body and pack and ship direct their own goods, England has a market for more than we can produce."

Remember, that by such co-operation (Mr. Malcolmson so informs us), we can realize as high as 25 cents per pound for first class raisins—as London merchants have offered that price—and 6 cents per pound will pay all expenses incurred upon the raisins in transit and handlings between grower and buyer, leaving 19 cents per pound to the grower, and the second crop of green muscat grapes—now considered here as hog-feed—will bring us as high as 8 to 12 cents per pound, all expenses being less than 6 cents per pound, leaving the grower a net profit of $40@120 per ton for green muscat grapes.

With such good news before us, is it possible that there is a single grower so careless and ignorant of his own interests as to refuse to co-operate with his fellow growers in the obtaining of such splendid and well paying results from his own vineyard? We hope not; but on the other hand, trust that every grower has sufficient intelligence to see what golden harvests he will be enabled to reap, simply by organizing a grand union of growers, which then could ship this season's raisin crop direct to London.

Let us get through as fast as possible with the labor question at the meeting to be held at De Witt hall, Fresno, next Saturday at 2 o'clock, and immediately after that proceed to organize the long talked of growers' co-operative union. Let us draw up a few short, sharp and plain resolutions and the outlines of a prospectus, all of which should be placed in the hands of a number of active and efficient canvassers, whose duty it should be to call upon every man in the county for signatures to the same.

As it is to be seen from Mr. Malcomson's letter that the packers have already made overtures to him by which they propose to reap this glorious London harvest—which more fittingly and justly should fall into the growers' hands—hence the necessity that the growers act the more promptly, so as to preoccupy this splendid market. The growers should bind themselves each to the other, by a heavy bond if necessary, not to sell to speculators, but organize and stand shoulder to shoulder, and with the unity like that of one man, work in harmony so as to reach the London market.

A large distributing depot should be opened in London (the place may be leased for the season) under the control of a manager appointed by the grower's union, who should receive and sell all shipments for cash, and all buyers of raisins should pay all funds into London banks, which should be appointed treasurer's of the union, such banks to remit all funds direct to Fresno banks, where every grower should receive the money due him for his share shipped by the union.

Fellow growers, now is the golden opportunity to organize; we know now where we can sell our raisins at very good prices, therefore every grower in the county should attend the meeting at Fresno next Saturday afternoon and set the ball a rolling, and never stop rolling it until it has entered the great city of London. Then prosperity, wealth and contentment will be our portion, while the salvation of the raisin industry is drawing nigh with giant strides.

M. J. LINDROSE.

DAMAGE BY FIRE.

A Farmer Makes a Very Justifiable Complaint.

EDITOR REPUBLICAN.—Last year a neighbor set a fire that ran on to my farm and destroyed twenty-two rods of three-wire pasture fence; another neighbor has just set a fire that ran some hundreds of yards on my premises. It seems to me that the newspapers are neglectful in not keeping it before the people that setting fires in such a way is a crime. The crime is not in the fire getting away and doing damage, but the crime is in setting the fire, even on one's premises, without first making ample provision to keep the fire within control.

Will setting fires be stopped, or shall we prosecute a few to give warning?

FARMER.

[The newspapers are not at all to blame. They are always ready to reprove invasion upon the property of another. The blame lies upon the persons who are injured and who neglect to report the facts to the newspapers. The courts will take cognizance of all such invasions. See the district attorney. He's a pretty good fellow.—EDITOR REPUBLICAN.]

EMMA'S BIRTHDAY.

She Had a Nice Time and Many Presents.

Yesterday being the seventh birthday of little Emma Upton her parents, Mr. and Mrs. Joseph Upton, living it Altmont addition, gave her a delightful party. A number of her little friends were invited. Those present were Dora and Daisy Graham of Malaga, Cora and Nellie Gale, Edith and Cecil Smutz, Maud Dinsmore, Lydia Hoffman, Vernie Statham, Ralph and Alfred Taylor, Bessie, Rose and Albert McGee. Refreshments were served and Emma received several nice presents.

Sperry's Stockton flour has never been equaled. *

For Sale—30 acres Malaga vineyard; $150 per acre; terms easy. W. D. Grady. *

Thomas Yost is prepared to frame pictures in any style you may desire. *

Campers attention—Tents at Donahoo, Emmons & Co.

One car of Studebaker's trucks at Fresno Agricultural Works. *

Eye, Ear and Deformities.

Dr. T. J. Eaton of Denver is at the Grand Central Hotel professionally and will remain until June 18. Dr. Eaton has for the past twenty-five years made a specialty of the eye, ear and deformities. All sore and inflamed eyes can be cured unless disorganization has taken place. Cross eyes straightened without pain, artificial eyes inserted, and braces for club feet, spinal diseases, etc, furnished.

ANOTHER INSOLVENT.

William A. Noble Wants to be Declared an Insolvent Debtor.

Quite a number of insolvency suits have been filed of late in the superior court. The number was increased yesterday by that of William A. Noble, who has been engaged in the business of farming. His liabilities are as follows:

Charles Sharp & Co., Hanford	$150 00
George F. Church, Fresno	135 00
Abe Yancey, Toll House	40 00
W. R. Simpson, Academy	30 00
Trueman, Hooker & Co., Fresno	48 00
J. H nes, Fresno	56 00
R. Blachley, Fresno	15 00
Valley Lumber Co., Fresno	16 40
E. J. Perez, Fresno	13 00
Wakefield & Bostick, Fresno	6 00
Collins & Davis, Fresno	142 80
Total	$652 20

ASSETS.

Southeast ¼ of lot 1, block C, Wolters' colony, valued at $3000; mortgaged for $2445; personal property, $405; incumbrances thereon, $48.

A NEW CORPORATION.

The Fresno Street Improvement Company Files Articles.

In the clerk's office yesterday the Fresno Street Improvement company filed articles of incorporation. The purpose of the corporation is to purchase, exchange and improve real and personal property, to build and lease business houses and in general to transact all kinds of business of whatsoever nature in relation thereto.

The principal place of business is in Fresno and the term of incorporation is for fifty years.

The company has five directors as follows: Jacob Vogel, J. P. Vincent, Jacob A. Cole, Alex Gordon and W. J. Dickey.

The capital stock is $50,000, divided into 500 shares of $100 each, all of which is already subscribed.

The stockholders are: Jacob A. Cole $12,500, J. P. Vincent $12,500, Jacob Vogel $6250, W. J. Dickey $6250, Alexander Gordon $3125, F. M. Chittenden $3125, O. J. Woodward $6250.

FARMERS ATTENTION.

SHIP FRUITS AND VEGETABLES BY REFRIGERATOR LINE.

Charges for Refrigeration on Deciduous Fruit and Vegetables From California to the East.

The Santa Fe fruit and refrigerator line has issued a circular containing the schedule prices for refrigerator cars on deciduous fruits, vegetables, etc., from California points via Ogden and Mojave:

—TO—	Per Carload of 24,000 lbs. or less From Sac'm'to Auburn Penryn Colfax Newc's'le	 From Vac'ville San Jose Suisun Napa San Le'dro Winters Woodl'd Pl'c'v'le Sanisb'ry Stockton Cordelia Healdsb'g	 From Fresno Chico Marys'e Red Bluff YubaCity Visa Oroville Armona Lemoore Hanford
(via Ft or ex. train) Chicago, Ill Milwaukee, Wis St Paul, Minn Minneapolis, Minn Kansas City, Mo Omaha, Neb St. Louis, Mo Denver, Col Pueblo, Col	$125 00	$140.00	$150 00
(via ex. Chicago) New York, N. Y Philadelphia, Pa Baltimore, Md Toronto, Ont	150.00	165.00	175.00
(via F't Chicago) New York, N. Y Philadelphia, Pa Baltimore, Md Toronto, Ont	175.00	190.00	200 00
(via ex. Chicago) Boston, Mass Montreal, Quebec	175.00	190 00	200.00
(via F't Chicago) Boston, Mass Montreal, Quebec	200.00	215.00	225.00
(via Ft or ex. train) Louisville, Ky Cincinnati, Ohio Pittsburg, Pa Toledo, Ohio Detroit, Mich Cleveland, Ohio Buffalo, N.Y	150 00	165 00	175.00

When via passenger train service from California, add $25 per car of 24,000 lbs. to above rates for refrigeration.

On cars containing in excess of 24,000 lbs., a proportionate charge for each 100 lbs. in excess will be made.

Rates named include cost of ice, icing, and supervision of cars in transit, and are in addition to the regular rates for transportation.

Forwarding agents will way-bill the charges for refrigeration in accordance with this tariff as a separate item in freight column on Santa Fe fruit and refrigerator line pink form and way-bill in accordance with accounting department's instructions for way-billing refrigeration charges.

EDWARD H. DAVIS, Manager,
Chicago, Ill.

DAVID GAMMAN, Agent,
Sacramento, Cal.

A new, quick and positive cure for all kinds of malarial fevers and private diseases at the Golden Rule Drug Store. All kinds of drugs and patent medicines, cheaper than anywhere else in the city. Prescriptions and family receipes a specialty. 1725 Mariposa street. *

The best lubricating oils at Donahoo, Emmons & Co. *

WIFE BEATER COLLINS

A Man Who is a Vineyardist and a Brute

HE USED A BREAST STRAP

Assistant District Attorney Welsh Recommends the Full Penalty of the Law.

A very aggravated case of wife beating was tried before Justice Prince yesterday.

C. C. Collins, a vineyardist residing in Central colony, was the defendant, and it was charged that he cruelly beat his wife and his 18-year-old daughter and drove them out of the house.

After his wife and daughter had detailed his cruel acts Collins declined to go upon the stand, and Assistant District Attorney Welsh recommended that he should be punished to the full extent of the law, there being no mitigating circumstances whatever.

Mrs. Collins testified that Collins was under the influence of liquor, but not so much as not to know what he was doing. He had no valid cause of complaint, but abused his family because of his bad temper. He beat his wife and daughter with his fists and with a heavy breast strap, and called them all sorts of vile names.

The daughter is a most exemplary young woman, and has worked hard in order to be enabled to receive such an education as every good American should have.

She worked on her father's vineyard almost in the capacity of a hired man, and for two years was employed in the Meade packing house. Out of her slender earnings she saved sufficient to buy a horse and her sister's earnings purchased a cart. The rig was used to convey her to and from school in this city, five miles away from home.

This was not the only act of brutality of which Collins was guilty, but the last act was so aggravated that his family in self defense were forced to prosecute him.

The circumstances of the case make his offense all the more aggravating. The offence of wife beating is one of the most cowardly and inexcusable in the whole category of crime.

PERSONAL.

S. N. Griffith is in San Francisco on business.

Rev. T. H. B. Anderson is in San Francisco on business.

H. B. May of the Southern Pacific company is in the city.

George Crawford of Fowler had business in Fresno yesterday.

S. Konnard of Ohio is spending a few days in the raisin center.

T. B. Montgomery of Benicia is spending a few days in Fresno on business.

George L. Barker, the Ward McAllister of Toll House, was in the city yesterday.

F. L. Strickland of Kokomo, Ind., is examining into the resources of Fresno.

Mrs. H. F. Berry and Mrs. C. S. Stanton of Selma were in Fresno yesterday.

The families of T. E. Jones and Ed Harrah have gone to Santa Cruz for the summer.

C. L. Ripperdan and H. S. Chapman were down from Madera yesterday on business.

Rev. H. G. DeWitt was in Bakersfield yesterday, where he preached an ordination sermon.

Misses Blanche and Lizzie Pyat are visiting their father, Professor Pyat, for a few weeks.

Miss Ida M. Miller of Berenda is one of the bright young ladies attending the teachers' examination.

Miss Mabie Cory and Henry Cory have returned from Stanford university for their vacation at home.

J. O. Woods and wife, accompanied by Mrs. Edward Fraser, left for the Yosemite valley yesterday morning.

Recorder Bell was expected home from Byron Springs this morning. He has but slightly benefited from his stay there.

Miss Hattie V. Ross, who has been visiting her sister, Mrs. J. G. Anderson, the past few weeks, left yesterday morning for her home in Omaha.

Mrs. John Smart and daughter, Mrs. E. J. Jones of Reedley, who have been visiting friends and relatives for the past two weeks, returned home last evening.

Miss Mamie Cunningham and Winnie Wear of Madera are in the city attending the session of the county board of education. Miss Cunningham is the guest of Miss Sarah McCardle.

J. M. McChesney and bride of Honolulu stopped over in Fresno yesterday to visit the friend of the former, H. U. Maxfield. Mr. and Mrs. McChesney are on their way home from their wedding tour.

Thousands testify to the efficacy of Ka'name remedies in curing diseases for which they are recommended. Procure a bottle at once at Smith Bros, druggists, sole agents. *

Farming Implements at cut prices a Donahoo, Emmons & Co. *

Hot lunch every day from 11.30 to 2 o'clock, at White Fawn saloon. Phil Scott, proprietor.

Noble Bros. will pack raisins this season at the Hedge Row vineyard, Elm avenue. *

SOME REFLECTIONS

—ABOUT—

Regular Goods

Our firm has never bought or handled any BANKRUPT STOCKS of shelf-worn and generally undesirable goods, but always made it a rule to purchase from manufacturers and first hands the BEST QUALITIES and NEWEST STYLES at the lowest figures FOR CASH, as our great facilities warrant; consequently our SPECIAL or REDUCTION SALES are a guarantee of obtaining ONLY THE BEST, and not old shelf-worn and often damaged goods, which are too high at any price.

The season having been somewhat backward we find ourselves overstocked in some lines of SUMMER GOODS, and we now offer the following SIX LINES of extraordinary bargains at a

SPECIAL SALE

Thursday, Friday and Saturday, June 16, 17 and 18

All-Wool French Challies, in single Dress Patterns, former price 75c, for this sale ... 35c

Best French Mousselines and Toile de Indes in special Dress Patterns of 10 yards, old price 40c, at ... 25c

A Line of French Sateens, old price 35c and 40c, for this sale only ... 20c

A Line of Madras Cloth, in special Dress Patterns, old price 25c for this sale 15c

A Line of Best French Fancy Ginghams, a great variety of patterns, former price 37½c, reduced to ... 20c

A Line of French Fancy Flannels for this sale reduced from 65c and 75c to only ... 40c

☞ All of the above can be seen on our counters and in our show window up to day of sale.

Louis Einstein & Co

PIONEER STORE

Sole Agents for the Celebrated Maggione FranciscoKid Gloves.

LEADING DRY GOODS HOUSE OF FRESNO

W. McCallum & Co

Sole Agents Fowssi Gloves—Corset Depot for Central & Southern California

HEADQUARTERS FOR FAST BLACK HOSIERY.

OUR

Great Sale

— OF —

Marsland, Shipee & Co's

BANKRUPT

STOCK

— IS THE —

Sensation of the Dry Goods Trade

Don't Miss This Great Opportunity of Securing One Dollar's Worth of Goods

FOR FIFTY CENTS!

W. McCALLUM & CO.

Temple Bar Building, 1937-1939 Mariposa St.

Keep Cool

BY USING THE

QUICK MEAL NEW PROCESS

GASOLINE STOVES.

The safest, best and most economical stoves made.

We are selling all old styles at San Francisco cost.

—We are Sole Agents for—

AERMOTOR WINDMILLS AND TOWERS.

These Mills and Towers are made of Galvanized Iron and are warranted not to rust.

Plumbing and Tinning

We do all kinds of Plumbing and Tinning, also Sewer work of all kinds. Stone Pipe constantly on hand.

Kutner - Goldstein Co.,

The Universal Providers.

C. H. Riege.

Successor to H. C. Warner. 1809 Mariposa Street

BOOKSELLER AND STATIONER

GERMAN BAKERY

Coffee and Oyster House.

1743 Mariposa Street.

Fresh Bread, Cakes and Pie Every Day.

Orders for party or wedding cakes filled on short notice. All orders delivered. Best cup of coffee in Fresno, and fresh oysters in any style, served day and night.

All first-class material used in our bakery and kitchen, and best workmen employed.

JOS. STOCK, Proprietor.

GO TO C. S. Greenberg

(Successor to Greenburg & Norton.)

WHITE LABOR CIGAR FACTORY

1831 Mariposa St. For a GOOD CIGAR

SEE OUR PRICES ON

Watches and Jewelry!

BEFORE YOU PURCHASE.

G. NAHER, Watchmaker and Jeweler

Watches and Jewelry Repaired and Warranted.

THE CLEVELAND CLUB

A Permanent Organization Effected.

ENTHUSIASTIC SPEECHES MADE

The Machine Men View the Organization With Distrust.

Quite a number of Democrats in favor of organizing a Cleveland campaign club met last night at Bodega hall. There had been a meeting the night before, at which a committee on permanent organization was appointed, and the meeting held last night was for the purpose of receiving the report of the committee.

The meeting was called to order by W. H. McKenzie, who next asked those who wished to join the club to sign the roll. Those sterling Cleveland men, R. B. Terry and Senator G. G. Goucher were absent, which caused some remark.

E. T. Alford and William Fahey were present, but did not sign the roll. About forty-five signatures were obtained.

The committee on permanent organization then reported as follows:

We suggest that the name of this organization be the Central Grover Cleveland club.

While the members of this club are for Grover Cleveland for President, at the same time they feel that whether Mr. Cleveland or some other man be made the nominee at the Chicago convention, this organization will honor itself by taking the name of that great Democratic chieftain, who stands first of all living men in the hearts of the citizens of these United States.

Grover Cleveland is the man who led the party out of the wilderness. He made it successful after twenty-five years of defeat and disaster. He gave it the issue upon which it won the unparalleled victory of 1890.

He is a leader who understands the wants of the people and sympathizes with their needs; who has convictions and principles that he is able to defend and willing to stand by; whose motive is to promote their welfare and serve the highest interests of the country, and who is willing to leave to them the choice of instruments for the execution of their will.

He is the ideal leader of the people for all economic and fiscal legislation for their good. He is the champion of the greatest number, and that too with absolute independence of self advancement.

The overwhelming popular sentiment in favor of tariff reform is due more entirely and conspicuously to him than to all other Democratic leaders combined.

The shift of sentiment in favor of the dignity and responsibility of official trust is his work. The wholesale exposure of pension frauds and partisan extravagance, which were a stench in the nostrils of popular government, were the results of his imperious honesty and his aggressive sense of reform.

Therefore, we think it fitting that in a county where every vote was cast in favor of instructing its delegates for Cleveland for President, no matter who is the nominee of the Chicago convention, the name of this organization should be as has been above suggested.

The report then suggested W. H. McKenzie for permanent president and the following for vice presidents: James C. Collyer, W. J. Tinnin, W. T. Mattingly, S. S. Wright, Sam Zetz, Judge Gillum Baley, W. R. Furnish, Phil Schmitz and N. C. Coldwell.

J. W. Ferguson was suggested for permanent secretary, W. M. Wyatt for permanent treasurer, and J. B. Hayes for permanent corresponding secretary.

The report closes by recommending that the president appoint an executive committee of five, whose duties shall be indicated by the president. It was signed by H. St. G. Hopkins, president, and L. B. McWhirter, secretary.

The report was unanimously adopted, after which a number of speeches were made. Those who spoke were W. J. Tinnin, J. R. Graham, W. P. Thompson, O. L. Evarts, J. P. Meux, W. S. Lane and L. B. McWhirter.

W. P. Thompson made a particularly good speech from a Cleveland standpoint and was frequently applauded. W. L. Lane thought to adopt the name of Cleveland for the club might offend those who were opposed to the Democratic leader.

L. B. McWhirter replied to Lane's objection, speaking as follows:

"While I know Lane is a good Democrat, he has forgotten that the name of Cleveland has already been chosen for this club and chosen unanimously. Mr. Cleveland is the man of all others whose brand we should wear in this campaign. He is the man who has given us the issue upon which we will win in November whether he is nominated or not. He is the man who has eliminated sensational issues from politics, and if nominated tomorrow his past record is a guarantee that no Republican will be false enough to intimate the old story that his election will be followed by the payment of confederate bonds or the enslaving of the negroes. He has made the party dress on the line of tariff reform.

"Why are we for him? is answered by the language of the report that we read tonight; and there are other reasons why we are for him. Because he is the heavy weight of the political arena; because he is a man in and out, up and down, from stem to stearn, from marrow to epidermis, and from scalp to heel.

"In brains, in his perfect sympathy with the needs of the people, in a superb honesty and in a heroic courage that makes a mockery of the saying attributed to Henry Clay, 'that he would rather be right than President' he stands today without a rival either in fact or in the hearts of the people."

It is stated that the county and city machine men view the Cleveland club with great suspicion, and what gives color to the report is the absence of nearly all of them from the meeting. Those who were present did not sign the roll.

The statement of the members of the club that Cleveland's name is merely to be used as a slogan and has no direct bearing on his nomination is taken cum grano salis by the machine men, some of whom are believed to consider the movement as a menace to their power.

A Tree That Furnishes Real Lace.

The lacebark tree grows in the West Indies. It is a lofty tree, with ovate, entire, smooth leaves and white flowers. It is remarkable for the tenacity of its inner bark and the readiness with which the inner bark may be separated—after maceration in water—into layers resembling lace. A governor of Jamaica is said to have presented to Charles II a cravat, frill and ruffles made of it.—Goldthwaite's Geographical Magazine.

Another Plan.

Aged Admirer—Think of all the luxuries a rich husband like me could give you.

Miss De Young—Oh, a rich father would do just as well. Marry my mother.—New York Weekly.

A Well Made Rope.

A rope two inches in diameter has run at a speed of between [illegible],000 and 5,000 feet per minute, day and night, for eight years without having apparently approached its limit of durability.—Power.

A Catty Affair.

"Mr. Simpkins-Harold," she said, with faltering coyness, while he gave a sudden start of terror as the thought that this is the year 1892 flashed upon him, "I am the bearer of a message from my father. He says that you must come here no longer without stating your intentions. And, Harold, you know this is leap year, and—and, oh, need I say more?"

"Miss Baggs," replied the young man, recovering his self possession and his [illegible] "am I to understand that your father charged you to deliver to me an ultimatum?"

"Why, yes, Harold, if you will use those newspaper terms at such a moment."

"Say to him, then," said the young man, "that his representative is persona non grata to me, and that I firmly but respectfully decline to continue diplomatic relations."

In a moment he was gone. But the young girl did not falter. "Persona non grata, am I?" she mused. "That might have done a week or two ago, but it has been shown that when really serious complications have arisen that plea doesn't go. And I just reckon, Harold Simpkins," she continued aloud, as a rosy flush mantled her plump cheek, "that I've got a little batch of diplomatic correspondence which, when read before any court of breach of promise arbitration in the country, will bring me in a good big indemnity too."—Chicago Times.

Refrigerators and ice chests from $10 upwards, at Donahoo, Emmons & Co.*

Now Try This.

It will cost you nothing and will surely do you good, if you have a cough, cold, or any trouble with throat, chest or lungs. Dr. King's New Discovery for consumption, coughs and colds is guaranteed to give relief, or money will be paid back. Sufferers from la grippe found it just the thing and under its use had a speedy and perfect recovery. Try a sample bottle at our expense and learn for yourself just how good a thing it is.

Trial bottles free at Webster Bro's City Drug Store, corner K and Mariposa street, Fresno.

Specimen Cases.

S. H. Clifford, New Cassel, Wis., was troubled with neuralgia and rheumatism, his stomach was disordered, his liver was affected to an alarming degree, appetite fell away, and he was terribly reduced in flesh and strength. Three bottles of Electric Bitters cured him.

Edward Shepherd, Harrisburg, Ill., had a running sore on his leg of eight years standing. Used three bottles of Electric Bitters and seven boxes of Bucklen's Arnica Salve, and his leg is sound and well. John Speaker, Catawba, O., had five large fever sores on his leg, doctors said he was incurable. One bottle of Electric Bitters and one box Bucklen's Arnica Salve cured him entirely. Sold by Webster Bro's City Drug Store, corner K and Mariposa streets, Fresno.

Delinquent Notice.

KINGS RIVER AND FRESNO CANAL COMPANY. Location of principal place of business and property, Fresno, Fresno County, California. Notice—There is delinquent upon the following described stock, on account of assessment levied on the ninth day of May, 1892, the several amounts set opposite the names of the respective shareholders, as follows:

NAMES.	NO. SHARES.	AM'NT.
Anderson, C. G	1	$3 00
Anderson, F	1	3 00
Abrams, El. J	2	6 00
Alexander, C. W	1	3 00
Bradfort, Water	2	6 00
Balfour & Fortune	4	12 00
Braverman, Al	½	1 50
Blasingame, W	2	6 00
Baxter, Clinton S	1	3 00
Baum, Eliza J	40	120 00
Balfour, R	10	30 00
Benley, Ida D	1	3 00
Burnett, P. A	1	3 00
Clay, Mrs. B. A	½	1 50
Conger, E. L	1	3 00
Clars, Allen H	1	3 00
Collins & Elliott	1	3 00
Clark & McKenzie	½	1 50
Chittenden, F. M	4	12 00
Chambers, J. R	1	3 00
Cole, J	5	15 00
Cole, S. H	2½	7 50
Cogan, B	3	9 00
Carter, B. B	1	3 00
Carleson, Christina	1	3 00
Collyer, Louis	1	3 00
Cummings, Mr. Joe	½	1 50
Deming, I. G., E. O. & H. V.	16	48 00
Davis, E. L	2	6 00
Dixon, H. S	1	3 00
Durbrow, E	60	180 00
Donahoo, M. J	¼	75
Eggers, Geo. H	35	105 00
Eggers, Herm. C	2	6 00
Eggers & Co	12	36 00
Forthcamp, J. D	1	3 00
Foster, Sam	3	9 00
Foy, Henrietta	½	1 50
Gates, Jane	½	1 50
Grisner, Joseph	2	6 00
Hutchings & Castle	1½	4 50
Howland, R. S	20	60 00
Henry, W. T. & R. S	4	12 00
Hicks, John L	1¾	5 25
Hedges, Henry P	2	6 00
Kowalsky, C. H	10	30 00
Kelly, David	4	12 00
La Paloma Vineyard Co	3	9 00
Luton, E	½	1 50
Leon, Geo. A	½	1 50
Laymance, M. J	1	3 00
Lyman, F. & C. P	3	9 00
Morris, A. W	½	1 50
Metcalf, John	½	1 50
Melasel, T. D	½	1 50
Melasel, N. W	½	1 50
McGarvey, S. S	1	3 00
Meyer, Ida	2	6 00
Musick, J. D	2	6 00
McCapes, R	4	12 00
McCabe, E. R	1	3 00
Miller, James P	1¼	3 75
McFarland, John	1¼	3 75
Morley, Grace	1	3 00
McFarland, Sam	1	3 00
McKenzie, W. H	1	3 00
Olufs, D. H	½	1 50
Olsen, Gustave	2	6 00
O'Leary, P. & J. M. Shannon	2	6 00
Owen, R. T	1	3 00
Polito, Lewis	½	1 50
Phillips & Norris	2	6 00
Pacific Agr. & Col. Co	25	75 00
Rodgers, P. G	1	3 00
Robermann, Albert	½	1 50
Rufert, W. T	2	6 00
Roberts, Geo. T	1	3 00
Reed, A. W	1	3 00
Ryan, Wm	1	3 00
Ressler, F. M	1	3 00
Rice, Wm., heirs	16	48 00
Shipp, W. W	½	1 50
Steinwand, J	2	6 00
Sheld, Geo. H	1	3 00
Sponogle, F. M	1	3 00
Smith, E. E	2	6 00
Strine, Jonathan	1	3 00
Sayre, J. H	3	9 00
Schneider, F. G	1	3 00
Smith, Geo A	4	12 00
Sayle, G. G	2	6 00
Thomas, Elizabeth	2½	7 50
Tielman, Ingrarte	½	1 50
Taft, G. W	1	3 00
Tyrre, E. P	1	3 00
Voorman, Henry	2	6 00
Vincent, J. P	11	33 00
Wilcox, Mrs. Oliver	1	3 00
Wolters, Henry	25	75 00
Wolters, Henry	2	6 00
Wicks, Alfred M	40	120 00
Woldenburg, Sam	1	3 00
Wickersham, F. P	4	12 00
Wallgamott, L	1	3 00
Woodward, O. J	9	27 00
Youngberg, J. E	3	9 00
Youngberg, Chas. E	1¾	5 25

And in accordance with law and an order of the board of directors made on the ninth day of May, 1892, so many shares of each parcel of such stock as may be necessary will be sold at public auction at the office of the company, 1721 Mariposa street, Fresno, California, on Thursday, the twenty-third day of June, 1892, at the hour of 10 o'clock a. m. of said day, to pay delinquent assessments thereon, together with costs of advertising and expenses of sale.

jall-tf W. F. D. DONANDT, Secretary.

JOS. SPINNEY

Brick Maker and Brick Contractor.

Plans and Specifications for all class of brick work figured on. Best of work guaranteed.

Houses to Rent.

House corner Stanislaus and I streets.
House corner Tulare and Silvia streets,

Office, Residence and Brick Yards,

COR. A AND TULARE STS., FRESNO, CAL

A. ESTABROOKS. B. B. JOHNSON.

Mechanics' Planing Mill

JOHNSON & EASTABROOKS, Proprietors

Mouldings, Brackets, Doors, Sash, Blinds, Screens, Frames.

ALL KINDS OF MILLWORK DONE. BARLEY ROLLED.

Telephone 127. Cor. Front and Mono

WANTED—HELP

WANTED—VINEYARD HELP. CHISHOLM & JONES. je16tf

WANTED—SEVERAL ENERGETIC LADIES or gentlemen to introduce the only practical dishwasher in the world. Address box 1611, Fresno. je12-6*

WANTED—IMMEDIATELY, A RELIABLE man in each large town to tack up advertisement signs, $3 a day and expenses to right party. Enclosed stamped envelope to P. M. Yott's advertising manager "Lead Brummel," San Francisco. je16t5*

WANTED—HELP FURNISHED, ALSO THOSE requiring work, should call at Eureka Employment Bureau, 1739 Mariposa st. I. G. LEVY je16taw

WANTED—SITUATIONS

WANTED—A MAN AND WIFE WANT POSItion; wife as housekeeper and man for general work about place. Address E. H., this office. j 1t2

WANTED — FARMERS TO SEND THEIR butter and eggs to B. T. SCOTT'S, in Barton Opera House, and get the highest prices my1lm1

WANTED—MISCELLANEOUS.

WANTED—BY GENTLEMAN AND WIFE, no children, a small furnished house or 2 or 3 furnished rooms for light house keeping. Address P.O. box 424. je15t6*

WANTED—A MAN AND HIS WIFE WOULD take care of a house and yard and pay a small rent for the summer months. Reference, Bishop & Greeley, 1843 Tulare st. je14tf

FLUTE, FIFE OR CORNET THOROUGHLY taught at the pupil's own residence, if necessary, by PROF. I. G. LEVY, office 1739 Mariposa st. je10w3

WANTED—TO BUY ABOUT 12 TONS GOOD wheat hay in the field, not more than 3½ miles from the corner of Washington and Orange avenues, Washington colony. Address F. R. STORIE, Box 260, Fresno. je8t6*

WANTED—HORSES TO PASTURE. 200 acres alfalfa at the Fancher Creek Nursery; main canal runs through it; good feed and best of care given to stock. For terms address GEO. C. ROEDING. my28tf

WANTED—EVERYBODY TO KNOW THAT A. H. Greeley, of Bishop & Greeley, 1843 Tulare st. is manager of the Victor Bicycle Agency, and is giving away free the most beautiful catalogue on bicycles ever printed. Ladies and gents taught bicycle riding free of charge. my29lm

WANTED—NO. 1 COAL OIL CANS AT BAIRD BROS. in the Barton Opera House block; will pay 5c each; none but best cans received. my1lm1

WANTED—EVERYBODY TO SEND TO B. T. SCOTT'S, Barton Opera House block, and get a 5-pound sugar cured ham—finest in the world—cheaper than bacon. my1lm1

WANTED—TEAMS; PAY IN LAND. APPLY MANNING & McMULLEN, 1011 J st. my3m1

WANTED—A SECOND-HAND SURRY IN good condition. Address G.S., this office.mtf

WANTED—ALL PEOPLE TO KNOW THAT the expenditure of a few cents in the "want" columns of THE REPUBLICAN will rent or sell your house, lot, vineyard, or stock

FOR RENT—HOUSES ROOMS ETC

FOR RENT—FURNISHED HOUSE 6 ROOMS and bath; stable in rear; low rent to responsible party. References 1031 M st. je15t6

FOR RENT—HOUSE OF 5 ROOMS, CENTrally located. Apply at stables, corner of Fresno and L sts. je12t6*

FOR RENT—2 PLEASANT COOL ROOMS, furnished for housekeeping; rent $10, 831 I st., near Kern. je14t2

FOR RENT—FURNISHED ROOMS. INQUIRE at 2343 Tuolumne st., corner of N. je14t5*

FOR RENT—2 VERY DESIRABLE ROOMS, large, airy and nicely furnished; wardrobes, bath room, everything complete, with or without board; reference required. 1539 J st. 1½ blocks north of postoffice. je14t2*

FOR RENT—GOOD MOUNTAIN PASTURE for stock, situated 25 miles from Fresno at $1 per month; also wood choppers wanted. Apply 1311 K st. je14t3*

FOR RENT—A FURNISHED HOUSE OF 7 rooms, bath and flower garden, with privilege of retaining present boarders. Apply 1480 I st. je8t6

FOR RENT—A PIANO—AT A REDUCTION, to responsible party for the summer months; upright piano in good condition. Address 739 Q st. je5tf

FOR RENT—A NICELY FURNISHED HOUSE of 6 rooms, equal to seven; rent $25. Apply 1454 M st., corner Merced. je12t6

FOR RENT—SUITS OF ROOMS SUITABLE for housekeeping, over 46 J st., between Inyo and Mono. mr30tf

FOR RENT—A GOOD STABLE NEAR CENter of town. CHITTENDEN, COLE, SHARP & GORDON. for12tf

FOR RENT—ADVERTISING SPACE IN THE "want" columns of THE REPUBLICAN. It costs but little and is most productive of results, Everybody reads these columns.

FOR SALE—MISCELLANEOUS.

FOR SALE—3 HORSES, 1 MULE, 2 SETS double harness and 1 four-horse wagon; all in good order; price $250. Inquire at Nourse's grocery, 1815 and 1817 Mariposa st. je15t6*

FOR SALE—A FIRST CLASS COW AT 804 O st. je12t6*

FOR SALE OR EXCHANGE—FOR CITY PROPerty, 10 acres in full bearing vines and family orchard; good house, barn and other outbuildings; young team of horses, wagon, farming implements, etc. S. TIPPINS, Fresno, je12t3*

FOR SALE—A PAIR OF HEAVY WORK horses, 7 years old. Address R. W. BRISCOE, Malaga. je11t6*

FOR SALE—SEVERAL PERFECTLY NEW high grade Safety cycles; very cheap. WM. NORMAN, 329 Golden Gate avenue, San Francisco. je11t6*

FOR SALE-CHEAP—SURRY, NEARLY NEW; 3 or 4-room house with one or more lots; easy installments, or for rent cheap. Apply 1634 K st. je10t6

FOR SALE—3 MOUNTAIN WAGONS IN good order. Apply to F. G. BERRY, 1037 J st. je9t10

FOR SALE—COMBINED HARVESTER; GOOD order; price $300. W. D. GRADY. my20tf

FOR SALE—200 HEAD HORSES OF ALL descriptions; terms easy and to suit purchaser. Inquire of owner, L. F. WARD, 537 South F st. ap27dw3m

FOR SALE—B. T. SCOTT, IN BARTON OPera block, takes the lead in Mocha and Java coffees and Spider Leg Teas; his blend coffees can't be beat. my14m1

FOR SALE — POINT REYES CREAMERY Coast butter, the finest, sweetest and most palatable luxury on earth, fresh every day at B. T. SCOTT'S, Barton Opera House block. my14m1

FOR SALE—COMPLETE STEAM PLANT; good as new, 125 horse power engine, 16x36½ automatic cut-off; 2 54 in x 16ft; steel boiler and all appurtenances for less than engine alone cost, f.o.b cars; must be removed soon. Address California Real Estate and Improvement Co., 521 Pine st., San Francisco. ap26m

FOR SALE—A $25 CART, GOOD AS NEW, for $15. Apply at this office. ap16tf

FOR SALE—ONE FIRST GRADE COLUMBUS cut under surrey; almost new; can be seen at J. C. Herrington's harness shop, Mariposa st. a5tf

FOR SALE—2 2-HORSE WAGONS AT RIDenour's Liquor Store, H st., opp. depot. ap2tf

FOR SALE—REAL ESTATE.

FOR SALE—A FINE SUBURBAN HOME; 5 acres in choice fruit; full bearing; 5 acres raisin good house; terms easy. Apply to J. W. REESE or real estate agents. se26tf

FOR SALE—160 ACRES OF CHOICE LAND 2 miles from Sanger, at $50 per acre; easy terms. Apply to or address W. G. UHRIDGE, 1151 J st., Fresno. 11otf

FOR SALE—A BARGAIN—HOUSE 6 ROOMS with 4 lots; will sell 2 lots without house; fine lawn and shrubbery. Inquire cor. Tuolumne and Q sts. je28tf

LOST.

LOST—LADY'S HAND SATCHEL; ALLIgator leather, on I st., between Amador and J. R. Jones' jewelry store. The return of it and contents will be rewarded by J. R. JONES, jeweler, 1109 I st. je14tf

LOST—A LIVER COLORED SETTER DOG; had leather collar on. Return to Judge S. A. HOLMES and receive liberal reward. je1tf3

ESTRAYED.

ESTRAYED—2 BLACK MARES AND ONE colt, 1 buckskin and 1 bay horse; finder will be rewarded by returning same to AUGUST PETZLER, box 214, Fresno. je12t3*

SPIRITUALISM.

SPIRITUALISM—FOR A SHORT TIME ONLY H. Bernard Holtum, clairvoyant, test and business medium, will hold test seances at room 23 Pleasant View house, opp postoffice, every Tuesday, Friday and Sunday evening at 8 o'clock sharp. Private sittings by appointment only. my29m1*

MONEY TO LOAN.

$250,000 TO LOAN ON COUNTRY PROPerty. HABER BROS., 1050 J st. m-31m1

POLITICAL ANNOUNCEMENTS.

REGULAR REPUBLICAN CANDIDATE

— For —

Constable, Third Township

GEORGE MATHESON

Present Incumbent.

APHTOLINE

BEFORE TAKING. AFTER TAKING.

WE GUARANTEE APHTOLINE to produce Flesh, Develop the Bust and make the Face Look Plump and Youthful. The only remedy in the world that will increase the weight to any amount desired, Male or Female. Price $1 and $2 per box by mail or express. For sale by Druggists; send for circular. ATWELD MEDICINE CO., 23 Kearny street, San Francisco.

The Doctor is Coming!

The distinguished and eminent Specialist

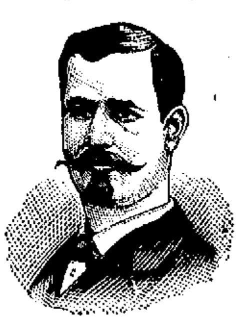

Dr. Geo. W. Williams

Formerly of the Queen's Hospital, London.

The Greatest of Living Physicians and Surgeons

WILL VISIT

FRESNO

Wednesday, Thursday and Friday,

June 15, 16 and 17,

AT THE

Grand Central Hotel.

And can be consulted

FREE OF CHARGE

Owing to the large number of callers who were turned away without seeing the doctor at his last visit to Fresno, he will continue his free consultations, and will prolong his stay to three days, in order that all may take advantage of the opportunity afforded for speedy relief. Go and consult him; it will cost you nothing, and may save you years of suffering and perhaps your life.

A Cure Guaranteed

In Every Case Undertaken Except by Special Contract.

Young, Middle Aged and Old Men

Who may be suffering from YOUTHFUL FOLLIES or the excesses of maturer life, should consult at once, before it is too late, this veteran practitioner, who has no equals in the United States, as he can and will restore to you perfect health when all others have failed.

BROKEN DOWN CONSTITUTIONS

are rejuvenated and manly vigor restored by his new and wonderful methods of treatment. No injurious drugs used. Worn-out business men, call for advice, especially if you are suffering from

NERVOUS DEBILITY

or falling power, or any disease of the eye, ear, head, throat, lungs, heart, stomach, skin, kidneys or bladder.

BLOOD DISEASES

Cured in the shortest time by vegetable remedies

Catarrh & Consumption

Positively Cured by his new German method.

LADIES

Who suffer from Nervous Prostration, Sleeplessness, Despondency, Indigestion, Constipation, Lassitude, Pains in the Back or Sides, and diseases peculiar to their sex, can consult this physician in the utmost confidence.

REMEMBER THE DATES.

Fresno, June 15th, 16th and 17th, and will also be in Madera, June 14th, at the Yosemite hotel.

Address all letters plainly to No. 400 Geary street, San Francisco.

Geo. W. Williams, M. D.

Is This For You?

It will interest you to know that there is a largely increased demand for our silverware—it seems to have taken popular fancy by storm. We are not at any loss for an explanation. Popular judgment doesn't often make mistakes and it isn't mistaken this time. These articles have fallen into general favor because they are designed with the utmost care and skill and because they are the result of artistic and studied workmanship. What is perhaps as much to the point as anything else that can be said about them is that they are sold at figures well within the reach of little incomes.

Bangle & Hansen

1109 J Street, Fiske Block

Lyon's Concert Co.

W. P. LYON, High Tenor. AMOS BECK, Basso Profundo.

PROGRAM.

PART I.—OVERTURE

"Come and See Us" .... By Entire Company
"Take This Combination Suit" .... Lyon
"Climbing Up the Antique Chairs" .... Beck
"There's a Suit in the Window for Thee" . Herron

PART II.

In his purely unrivaled original song, "Wait On the Crowds Who Buy" .... Amos Beck
To conclude with the Original Drama—

W. P. LYON, "THE FURNITURE KING"

Cast of Characters.

Mr. Goodvalue, the poor man's friend, Lyon.
Mr. Mark Down, his private secretary, Beck.
Horace Hard to Beat, a great upholsterer, Herron
Mrs. Low Price, the woman who looks around and buys at Lyon's

LYON'S OPERA HOUSE, 1019 I Street. Doors open at 7 a m every day. Admission free, children half price.

Union Ice Co

— Wholesale and Retail Dealers in —

NATURAL ICE

Ice delivered to families in any part of the city at One Cent per Pound.

A. R. CAMPBELL, Agent.

Telephone 24 } Depot and Office, Kern St.,
P. O. Box 1331 } Railroad Reservation.

Removal Notice

— of —

OSCAR GREENEBAUM

Wholesale - Liquor - Dealer

I have removed from my former place of business, 1741 Hughes Block, to

1154 J STREET

Opposite Postoffice,

In the elegant new building put up by the Kutner-Goldstein Company,

I invite my customers and the trade in general to give me a call. NO BAR AT MY PLACE. Family orders supplied and delivered to any part of the city and for shipment free of charge. Please call and see me. Respectfully yours,

Oscar Greenebaum

AMUSEMENTS.

BARTON OPERA HOUSE—— C. M. PYKE, Manager

A NIGHT OF REAL GOOD FUN

Saturday, June 18

The Inimitable Comedian

Mr. Barney Ferguson

And the Ferguson and Mack Company, Directed by C. E. RICE.

Unlocking the Flood Gates of Laughter and producing an Incessant Flow of Merriment in

M'CARTHY'S MISHAPS

A play in which every situation creates a laugh. Interpreted by players of unusual excellence.

MERRY COMEDIANS! PRETTY GIRLS! AND SPECIALISTS!

A REVELATION IN LAUGHTER!

BARTON OPERA HOUSE—— C. M. PYKE, Manager

Monday, June 20th

Direct from the California Theater, San Francisco, where he has played two weeks to the largest business known at that house in three months.

THE COMEDIAN

FRANK DANIELS

And His Big Comedy Company, Presenting

LITTLE PUCK

Everything New this Season From Start to Finish.

Big Billows of Laughter!

Popular Prices.

WILL BE ON EXHIBITION

— In the —

OLD FISKE OPERA HOUSE

Commencing on Wednesday night, June 15th, for five days only.

MARION

THE WONDERFUL WINGED OR

Armless Girl!

Nature's Strangest Miracle

Interesting for Everybody.

Admission .... 10 Cents

Physicians Especially Invited.

—THE—

ACME

WILLIAM DEGEN, Prop.

Corner Mariposa and I Sts, Fresno.

Choice Liquors!

Fine Lunches.

FURNISHED ROOMS

OPEN ALL NIGHT.

For Health and Pleasure Go to

THE VILLA

RED JONES - - - - - Proprietor.

This popular family resort is on Ventura avenue, near the Fair Grounds.

MEALS AND REFRESHMENTS at all hours of the day or night. Private rooms for families. The best in the market will be found here. Large box stalls for horses. Telephone 83. Drop in and give me a call.

Steam Beer!

— AT THE —

GILT EDGE,

1023 and 1025 I St.

GEO. SCHOLING, Prop

Election Notice—School Tax.

NOTICE IS HEREBY GIVEN TO THE qualified electors of Orange Center School district, county of Fresno, state of California, that an election will be held on the 9th day of July, A. D. 1892, at which will be submitted the question of voting a tax to furnish additional school facilities and maintain school in the above named school district.

It will be necessary to raise for this purpose the sum of $200.

The polls will be open at —— from sunrise until 6 o'clock p m

The judges appointed to conduct the election are: H. L. Roff, Jorgen Hansen, W. Hernhauer, judges.

R. N. BARSTOW,
GEO. STUDER,
H. MADSEN,
je12t4 District School Trustees,

A. M. CLARK

Notary Public and Conveyancer.

Will give special attention to drawing all kinds of instruments, transferring property, taking acknowledgments, affidavits, etc.

Will also collect rents and do a general agency business for non-residents; also place fire insurance in the most responsible companies.

Office—Room No. 2 over Fresno Loan and Savings Bank Fresno Cal. P. O. box 566. Removed to Expositor Building.

A Campaign of Education

Valuable Premiums

GIVEN AWAY!

— To Subscribers of the —

DAILY AND WEEKLY

REPUBLICAN

- Real Estate
- Victor Bicycle
- Hunting Outfit
- Sewing Machine
- Lady's Gold Watch
- Gentleman's Gold Watch

A Golden Opportunity for Political Prophets

THE PLAN.

In order to encourage a lively interest in political affairs on the part of the people of Fresno county and Central California, THE REPUBLICAN has decided to offer a number of very valuable premiums to those of its subscribers who can most correctly estimate the result of the November election.

One Quarter Acre Lot

THE FIRST

And most valuable Premium will go to the subscriber naming the next President of the United States and making the closest estimate of the popular plurality. This premium is one Quarter Acre Lot in Florence Addition.

Florence Addition adjoins Fresno City on the south, between Santa Clara and Elm avenues, is well built up and on the line of the proposed Electric Railway. Lots are selling in the neighborhood for $250 and $300 each.

2 Lots in Sanger Heights

The Second and Third Premiums

Will be awarded to the two subscribers who name the next President of the United States and give the electoral majority. Should more than two subscribers name the next President and estimate correctly the electoral majority, the two responding earliest will be awarded the premiums. The Second and Third Premiums consist of two lots, Nos. 21 and 22, in block 170 of Sanger Heights, close to the Sanger school house. Lots valued at $125 each.

Victor Credenda Bicycle

The Fourth Premium

Will be awarded to the subscriber whose estimate comes nearest to the plurality for Presidential electors in the State of California and who states which set of electors will carry the state. This Premium is an elegant new Victor Credenda Bicycle, valued at $95. This is a thoroughly reliable Safety Bicycle, guaranteed by the Overman Wheel company. The winner will have the privilege of selecting either Ladies' or Gentleman's pattern. Catalogue may be seen at Bishop & Greeley's, opposite REPUBLICAN office.

White Sewing Machine

The Fifth Premium

Will be awarded to the subscriber whose estimate comes nearest to the plurality given in Fresno county for Presidential electors, and who states which set of electors will carry the county. The Premium is a new "White" Sewing Machine, the best made, in Hungarian ash, with all attachments. Value $70.

Hunting Outfit.

The Sixth Premium

Will be awarded to the subscriber who names the next Sheriff of Fresno county and estimates most closely his majority. The Premium is a Hunting Outfit, consisting of one Pieper Shotgun, double barrel, breech loading, fine twist barrels, side snap, 10-gauge, choke bored and reinforced breech. One fluted fine rosewood cleaning rod, nickle plated tips. Reloading tools. One Victoria gun cover, lined throughout, leather capped with handle and sling. One brown canvas hunting coat, six pockets and sleeves. Twenty-five brass shells, best quality. Value $50. The outfit may be seen at Warnekros', Pioneer Gun Store, Fiske building, Mariposa street.

Lady's Gold Watch.

The Seventh Premium.

Will be awarded to the subscriber naming the successful candidate for County Clerk of Fresno county and estimating most closely his majority. This premium is a Lady's Gold Watch, valued at $35. It is on exhibition at Peters' Jewelry Store, J street.

Gentleman's Gold Watch.

The Eighth Premium

Will be awarded to the subscriber naming the successful candidate for County Recorder of Fresno county and estimating most closely his majority. This premium is a Gentleman's Gold Watch, valued at $45.

CONDITIONS.

No subscriber to receive more than one premium. Stockholders and employes of THE REPUBLICAN debarred from participation.

Subscribers who take part in the contest must be paid up, on Daily to November 1, 1892, or on Weekly for one year in advance of date of making estimate.

New subscribers to Daily, who hand in estimates after July 1st must prepay for six months.

The contest to close on November 1, 1892. Premiums to be awarded immediately on receipt of official returns.

Fresno Republican Publishing Co

FRESNO, CAL.

Republican Premium Contest.

Fresno, Cal .... 1892.

The undersigned subscriber to The .... Republican, having prepaid subscription charges to .... 189.., makes the following estimates as to result of November Election.

1. *For President of United States ....*
   Popular plurality ....
2. *and 3. For President of United States ....*
   .... Electoral majority
4. *For President of United States ....*
   Plurality in State of California ....
5. *For President of United States ....*
   Plurality in Fresno County ....
6. *For Sheriff of Fresno County ....*
   Majority ....
7. *For County Clerk ....*
   Majority ....
8. *For Recorder ....*
   Majority ....

Order of Adjudication of Insolvency.

IN THE SUPERIOR COURT OF THE COUNTY of Fresno, State of California.

In the matter of W. J. PRATHER, an insolvent debtor.

W. J. Prather having filed in this court his petition, schedule and inventory in insolvency, from which it appears that he is an insolvent debtor, the said W. J. Prather is hereby declared to be insolvent. It is hereby ordered that sheriff be and he is hereby appointed receiver of the property of said insolvent, and that upon his giving a bond to the people of the State of California, conditioned as required by law, and in such sum as the court may order, and qualifying, he take charge and possession of all of the estate, real and personal, of said W. J. Prather, insolvent debtor, whatsoever and wheresoever situate, except such as may be by law exempt from execution, and of all his deeds, vouchers, books of account and papers and to keep and care for and dispose of the same until the appointment of an assignee of his estate. All persons having the same or any part thereof (including the Sheriff of the county of Fresno) in his or their possession are hereby directed to deliver said property to said receiver, and all persons owing money to said insolvent are hereby directed to pay the same to said receiver, and that said receiver keep the said property, or the proceeds thereof, till the further order of this court. And all persons are hereby forbidden to pay any debts to said insolvent, or to deliver any property belonging to such insolvent to him or to any person, firm, corporation or association for his use, and the said debtor is hereby forbidden to transfer or deliver any property until the further order of this court, except as herein ordered.

It is further ordered that all the creditors of said debtor be and appear before the Hon. S. A. Holmes, Judge of the superior court of the county of Fresno, in open court at the court room of said court, in the county of Fresno, on the 16th day of July, 1892, at 9 o'clock a. m. of that day, to prove their debts and choose one or more assignees of the estate of said debtor.

It is further ordered that this order be published in the Fresno Morning Republican, a daily newspaper of general circulation, published in the county of Fresno, as often as the said paper is published before the day set for the meeting of creditors.

And it is further ordered that in the meantime all proceedings against said insolvent be stayed.

Dated June 10, A. D. 1892.

S. A. HOLMES.
Judge of the Superior Court.

STROTHER & WEBB, Attorneys for Petitioner.
je11td

Notice of Street Work.

NOTICE IS HEREBY GIVEN THAT THE Board of Trustees of the city of Fresno, on the 6th day of June, 1892, adopted a resolution, No. 102, of its intention to order the following work to be done, to-wit:

That a six-inch sewer be constructed from the main sewer on Merced street, opposite the alley in block 42, through the center of the alley in blocks 42, 43, 44, 333, to a point within ten feet of the north line of said block 333, with a four inch on six-inch Y for each fifty feet frontage on said block, on said alley, the four-inch branch to be capped with an earthen cap; a six-inch inspection hole to be constructed four feet north of the south line of blocks 42, 43, 44, 333, equipped with a castiron cover, as provided for in the specifications; the cap of the inspection hole to be three inches above the grade of the sidewalk.

The last joint but one of the sewer to be a 4-inch on 6-inch Y, and the 4-inch branch to extend to the side of the alley, and then with a quarter curve and 4-inch pipe brought to the surface of the ground and extended twenty feet above the surface with a galvanized iron pipe four and one-half inches in diameter and capped with a ventilator cover and securely fastened to a 4x4-inch redwood post eighteen feet long, set firmly in the ground four feet.

At the end of the sewer a flush tank of the Van-Franken pattern, and of 150 gallons capacity, to be constructed with a 2-inch iron screw pipe and provided with a 2 inch shut-off.

For further particulars of said work, reference is hereby made to said resolution on file.

Fresno, Cal., June 10, 1892.

J. D. JONES
Superintendent of Streets of the City of Fresno.
je11t6

IN THE SUPERIOR COURT OF THE COUNTY of Fresno, State of California.

In the matter of the estate of Eliza Harman, deceased.

J. P. Hight, the administrator of the estate of Eliza Harman, deceased, having filed his petition therein duly verified, praying for an order of sale of the real estate of said deceased for the purposes herein set forth, it is therefore ordered by the Judge of said court that all persons interested in the estate of said deceased, appear before the said Superior Court on saturday, the 25th day of June, 1892, at 9 o'clock a.m. of that day, at the court room of said court, department 2 in the county court house, in the city of Fresno, then and there to show cause why an order should not be granted to the said administrator to sell all of said real estate of said deceased, at private sale; and that a copy of this order be published at least four successive weeks in the Fresno Morning Republican, a newspaper printed and published in the city of Fresno, county of Fresno, state of California.

S. A. HOLMES, Judge.

L. L. CORY, Attorney for Administrator.

Dated May 16, 1892.

my18t4sWe.

Notice of Postponement.

NOTICE IS HEREBY GIVEN THAT THE sale of the following described stock in the Liberty Canal Company, advertised to be sold May 28th, 1892, was by order of the Board of Directors of said company postponed until the 31 day of July, 1892, when it will be sold at the same place and hour as before advertised.

NAME.	NO. SHARE.	NO. CERT.	AM'T DUE
T. Palge	26	6	2 20 00

MRS. E. L. ROUNTREE, Secretary.

Notice of Insolvency.

IN THE SUPERIOR COURT OF THE COUNTY of Fresno, State of California.

In the matter of BASIL H. PAUL, an insolvent debtor.

Order of Adjudication of Insolvency.

Basil H. Paul having filed in this Court his petition, schedule and inventory in insolvency, from which it appears that he is an insolvent debtor, the said Basil H. Paul is hereby declared to be insolvent. It is hereby ordered that J. M. Hensley, the sheriff of the county of Fresno, be and he is hereby appointed receiver of the property of said insolvent, and that upon his giving a bond to the people of the state of California, conditioned as required by law, and in such sum as the court may order, and qualifying, he take charge and possession of all of the estate, real and personal, of said Basil H. Paul, the insolvent debtor, whatsoever and wheresoever situate, except such as may be by law exempt from execution, and of all his deeds, vouchers, books of account and papers, and to keep and care for and dispose of the same until the appointment of an assignee of his estate, conditioned upon his giving a bond to the people of the state of California, conditioned as required by law, and in such sum as the court may order, and his qualifying as such receiver. All persons having the same or any part thereof (including the sheriff of the county of Fresno) in his or their possession are hereby directed to deliver said property to said receiver, and all persons owing money to said insolvent are hereby directed to pay the same to said receiver and that said receiver keep the said property, or the proceeds thereof, till the further order of this court. And all persons are hereby forbidden to pay any debts to said insolvent or to deliver any property belonging to such insolvent to him or to any person, firm, corporation or association for his use; and the said debtor is hereby forbidden to transfer or deliver any property until the further order of this court, except as herein ordered.

It is further ordered that all the creditors of said debtor be and appear before the Honorable S. A. Holmes, Judge of the superior court of the said county of Fresno, in open court, at the court room of said court, in the county of Fresno, on the 9th day of July, 1892, at 9 o'clock a.m. of that day, to prove their debts and choose one or more assignees of the estate of said debtor.

It is further ordered that this order be published in the Daily Republican, a daily newspaper of general circulation, published in the city of Fresno, county of Fresno, as often as the said paper is published before the day set for the meeting of creditors.

And it is further ordered that, in the meantime, all proceedings against said insolvent be stayed

Dated 7th day of June, A. D. 1892.

S. A HOLMES,
Judge of the Superior Court.

JOHN C. DEUEL and F. H. SHORT, Attorneys for Petitioner.
je8td

DEL RIO REY RAISIN AND FIG COMPANY.

Location of Principal Place of Business Oakland, California; Location of Works, Fresno County, Cal.

NOTICE IS HEREBY GIVEN THAT AT A meeting of the Board of Directors held on the 8th day of June, 1892, an assessment of five dollars per share was levied upon the capital stock of the corporation, payable on or before the 8th day of July, 1892, to the secretary, at the office of the company, No. 463 Ninth street, Oakland, Cal. Any stock upon which this assessment shall remain unpaid on the 9th day of July, 1892, will be delinquent and advertised for sale at public auction, and unless payment is made before will be sold on the 2th day of July, 1892, to pay the delinquent assessment, together with the costs of advertising and expenses of sale.

DeWITT C. GRAY, Secretary.
Office No. 465 Ninth street, Oakland, Cal.
je14td

Delinquent Notice.

LA FAVORITA RAISIN VINEYARD COMpany—Location of principal place of business, San Francisco, California. Location of property, Fresno county, California.

NOTICE — There is delinquent upon the following described stock, on account of assessment levied on the 7th day of May, 1892, the several amounts set opposite the names of the respective shareholders, as follows:

NAME.	NO CERT.	NO. SHARES.	AM'T.
S. M. Runyon	71	10	$200 00
N. J. Bird, Trustee	39	5	100 00
N. J. Bird, Trustee	40	5	100 00
N. J. Bird, Trustee	11	5	100 00
N. J. Bird, Trustee	12	5	100 00
N. J. Bird, Trustee	47	5	100 00
N. J. Bird, Trustee	48	5	100 00

And in accordance with law and an order of the board of directors made on the 7th day of May, 1892, so many shares of each parcel of such stock as may be necessary will be sold at public auction at the office of the company, room 2, 113 Bush street, San Francisco, California, on Thursday, the 30th day of June, 1892, at the hour of 12 o'clock m. of said day, to pay delinquent assessments thereon, together with costs of advertising and expenses of sale.

W. W. BOUGHTON, Secretary.
Office—Room 2, 113 Bush street, San Francisco, California. je10td jc30

Special Notice.

NOTICE IS HEREBY GIVEN THAT THE business of the Fresno Music Store has been settled and said store closed. All persons indebted thereto, or to the firm of Matthias Gray Company, are hereby notified to make payment without delay to S. S. Wright, attorney at law, 1050 J street, city of Fresno, he being the only one authorized to receive and receipt for such payments; and all persons are hereby notified and warned not to make payments to any other person or persons.

MATTHIAS GRAY CO.
June 9, 1892. c10m1